

Fuge mit drei Themen

Hector Berlioz

Arr. Joseph D. Terwilliger

f

4

8

12

16

1

Episode

19

22

2

25

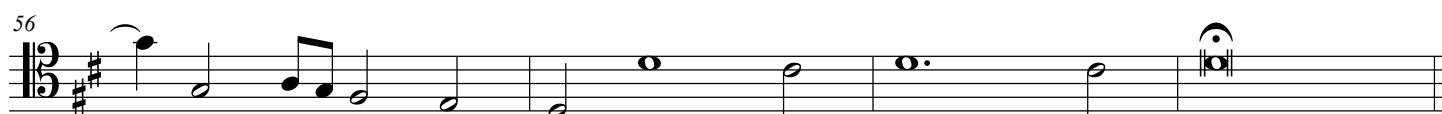
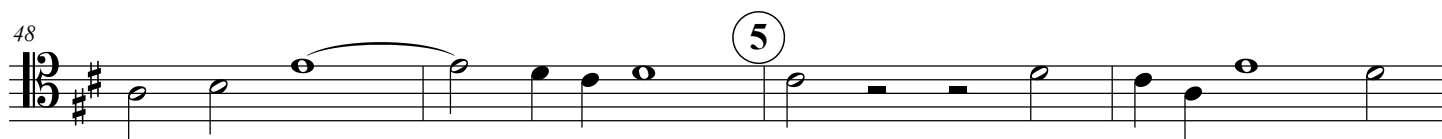
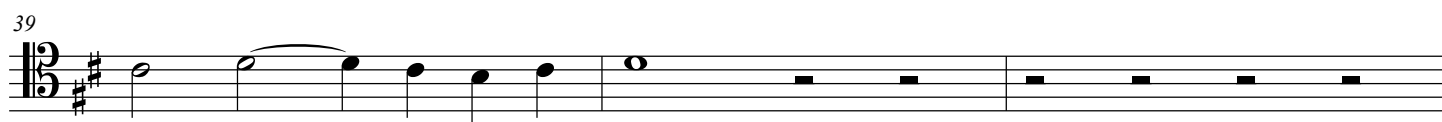
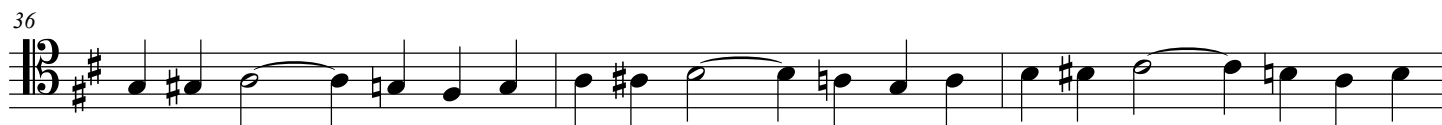
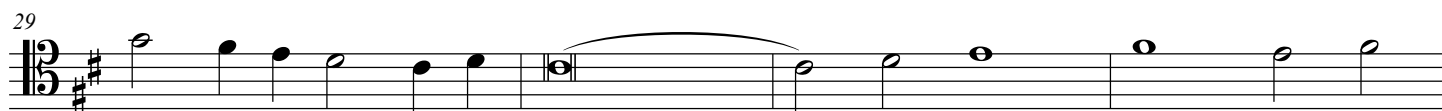

Fuge mit drei Themen

Hector Berlioz

Arr. Joseph D. Terwilliger

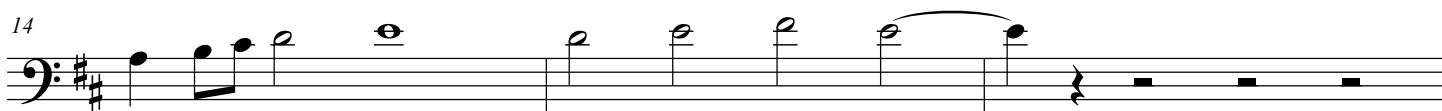
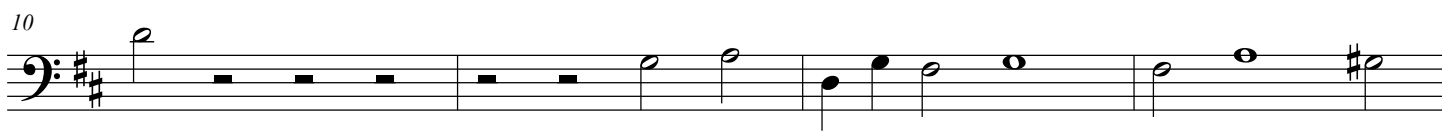
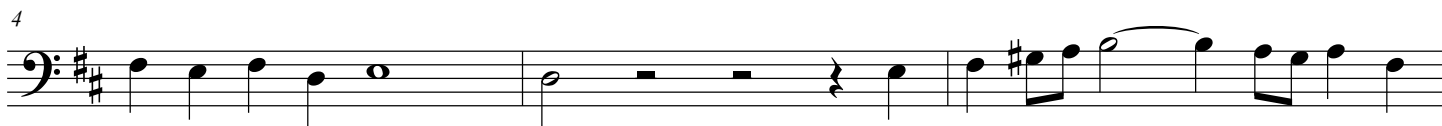

①

Episode

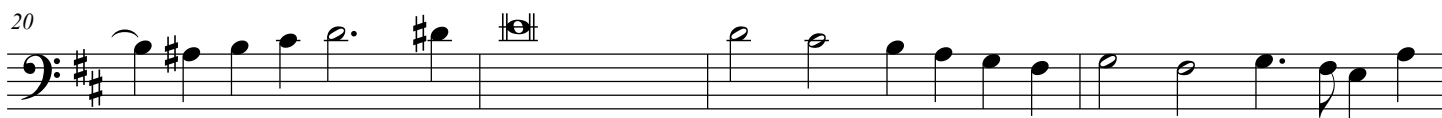

②

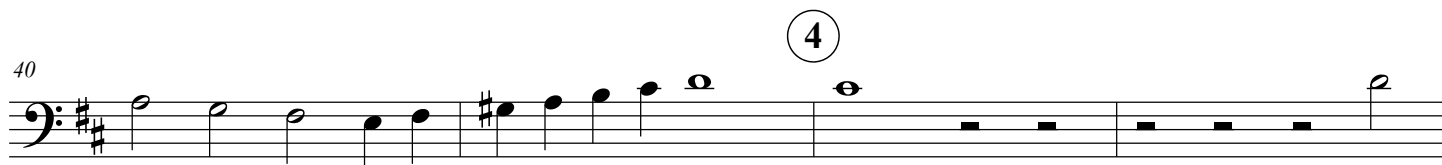
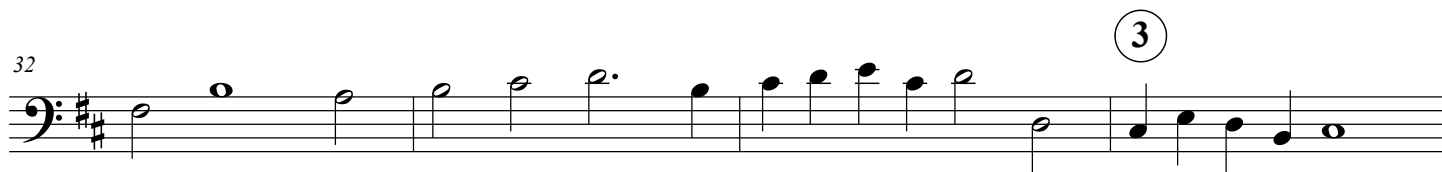
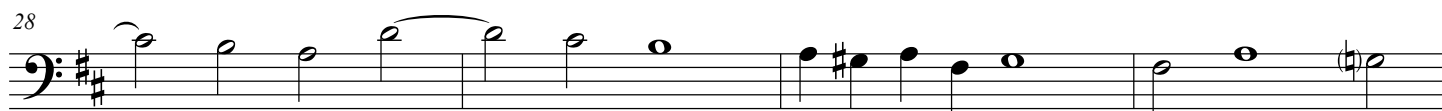

Fuge mit drei Themen

Hector Berlioz

Arr. Joseph D. Terwilliger

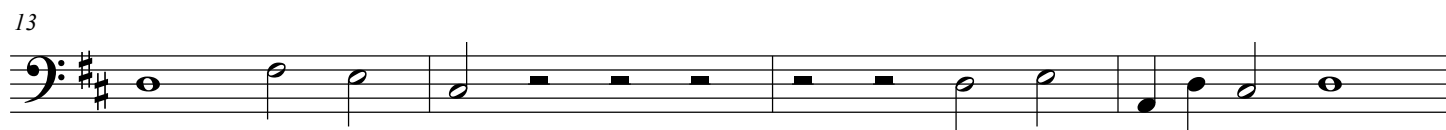
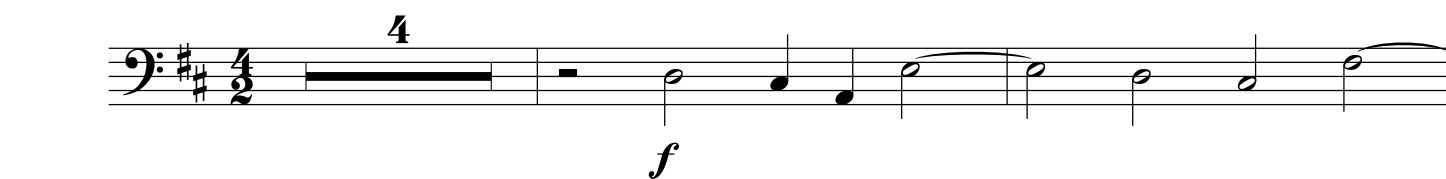

① Episode

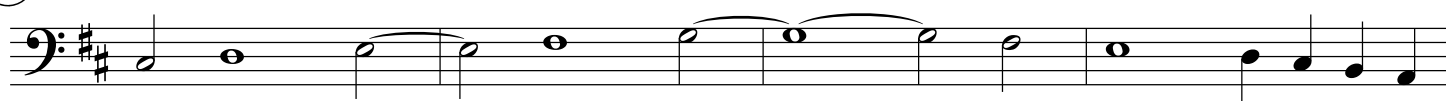

②

31

③

38

④

41

46

⑤

53

56

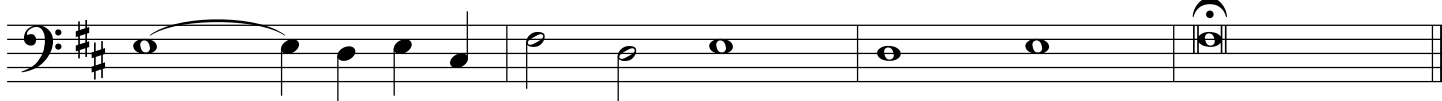

Fuge mit drei Themen

Hector Berlioz

Arr. Joseph D. Terwilliger

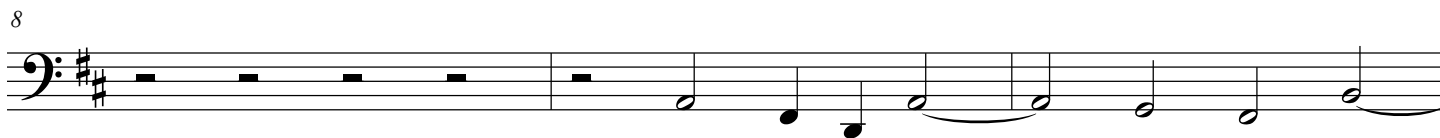
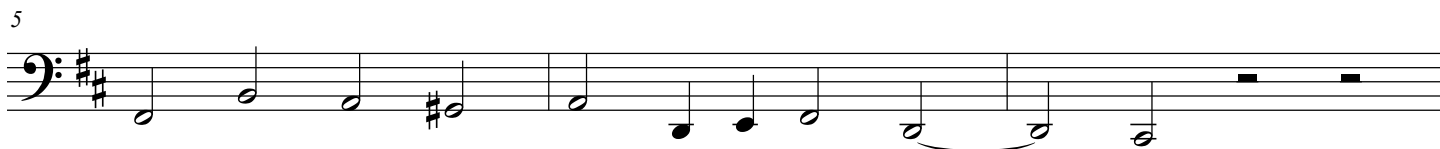
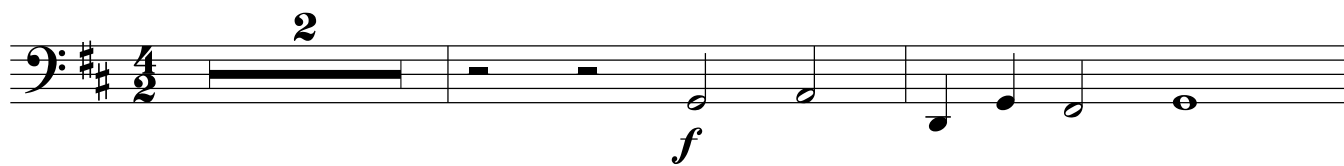

① Episode

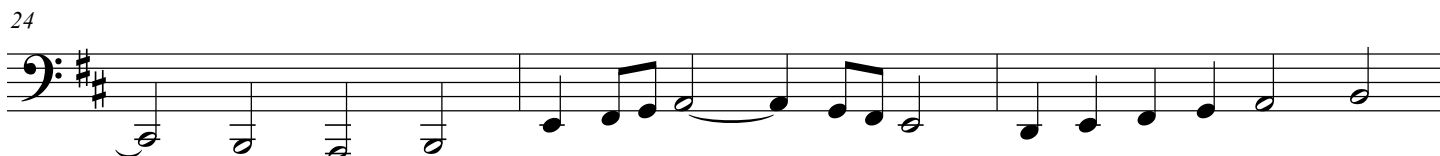
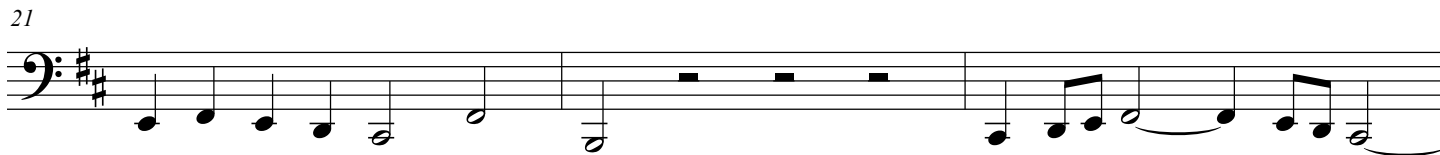
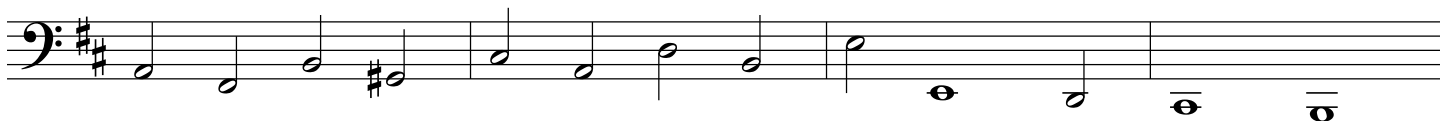

Fuge mit drei Themen

2
2

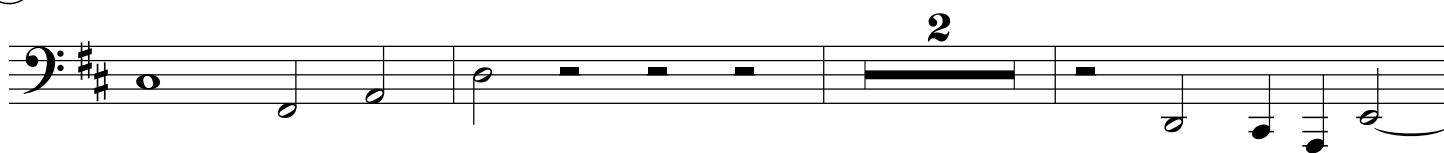

32

3

38

4

41

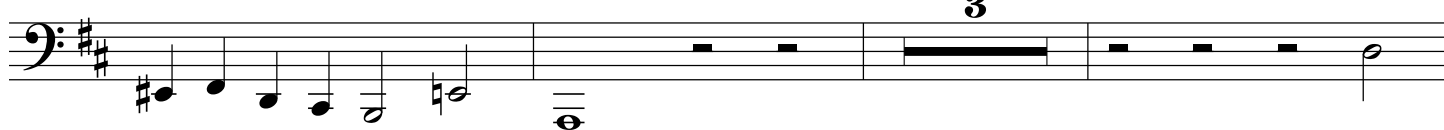

47

5

51

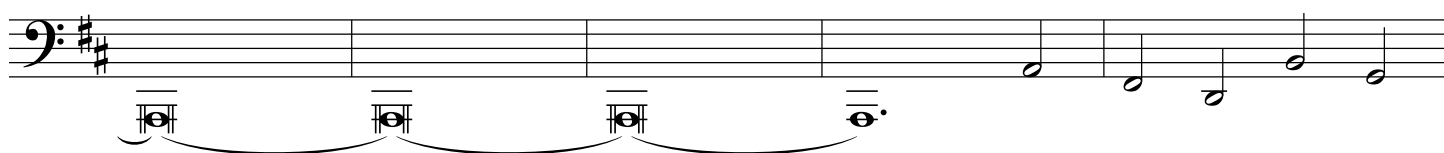

56

Fuge mit drei Themen

Hector Berlioz

Arr. Joseph D. Terwilliger

The score is for a brass ensemble, specifically focusing on the trombone section. It is written in 2/2 time and the key of D major (two sharps). The first system includes parts for Trombone 1, Trombone 2, Bass Trombone, and Contrabass Trombone. The second system includes parts for Tbn. 1, Tbn. 2, B. Tbn., and Ctb. Tbn. The music features a variety of rhythmic patterns, including eighth and sixteenth notes, and rests. Dynamics such as *f* (forte) are indicated. The score is divided into measures by vertical bar lines, and some measures contain repeat signs.

Trombone 1

Trombone 2

Bass Trombone

Contrabass Trombone

Tbn. 1

Tbn. 2

B. Tbn.

Ctb. Tbn.

11

Tbn. 1

Tbn. 2

B. Tbn.

Ctb. Tbn.

11

16

1

Episode

16

21

Tbn. 1

Tbn. 2

B. Tbn.

Ctb. Tbn.

21

2

26

Tbn. 1

Tbn. 2

B. Tbn.

Ctb. Tbn.

26

31

Tbn. 1

Tbn. 2

B. Tbn.

Ctb. Tbn.

3

36

Tbn. 1

Tbn. 2

B. Tbn.

Ctb. Tbn.

36

Fuge mit drei Themen

5

41

4

Tbn. 1

Tbn. 2

B. Tbn.

Ctb. Tbn.

46

5

Tbn. 1

Tbn. 2

B. Tbn.

Ctb. Tbn.

51

Tbn. 1

Tbn. 2

B. Tbn.

Ctb. Tbn.

56

Tbn. 1

Tbn. 2

B. Tbn.

Ctb. Tbn.
