

TRUMPET IN B-FLAT 1 (A)

Four Songs

1. Dem dunkeln Schoss der heiligen Erde
2. O wie sanft!
3. Tone, lindernder Klang
4. Zu Rauch!

Johannes Brahms

Arr. Joseph D. Terwilliger

4 Songs

Johannes Brahms
Arr. Joseph D. Terwilliger

1. Dem dunkeln Schoss der heiligen Erde

7

13

19

25

31

37

43

p

f

pp

2. O wie sanft!

Repeat ad libitum

3. Tone, lindernder Klang

Andante

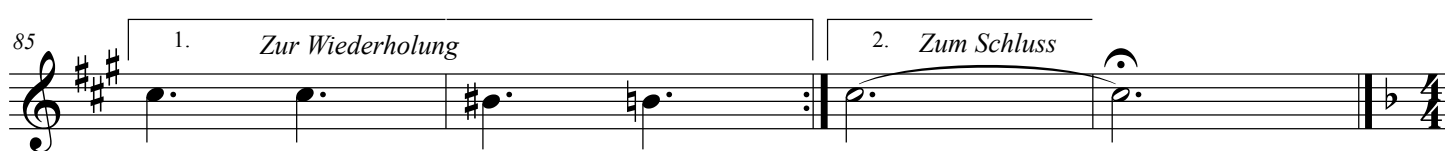

4. Zu Rauch

Massig

Repeat ad libitum

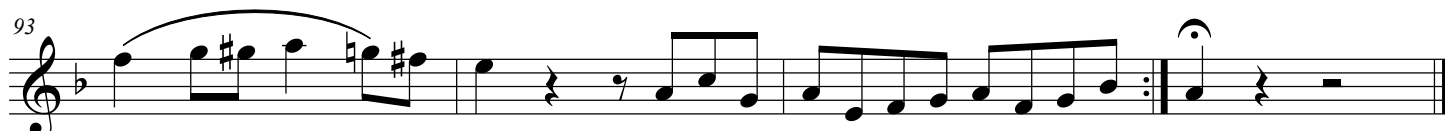

TRUMPET IN B-FLAT 2 (B)

Four Songs

1. Dem dunkeln Schoss der heiligen Erde
2. O wie sanft!
3. Tone, lindernder Klang
4. Zu Rauch!

Johannes Brahms

Arr. Joseph D. Terwilliger

4 Songs

Johannes Brahms
Arr. Joseph D. Terwilliger

1. Dem dunkeln Schoss der heiligen Erde

2. O wie sanft!

Repeat ad libitum

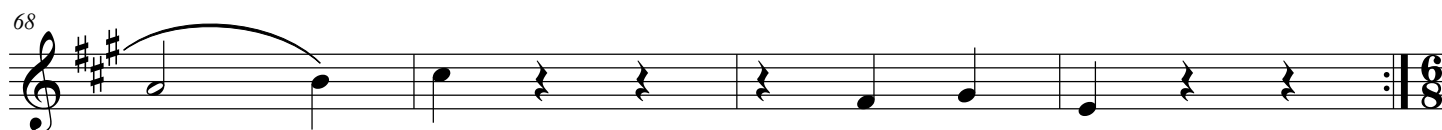
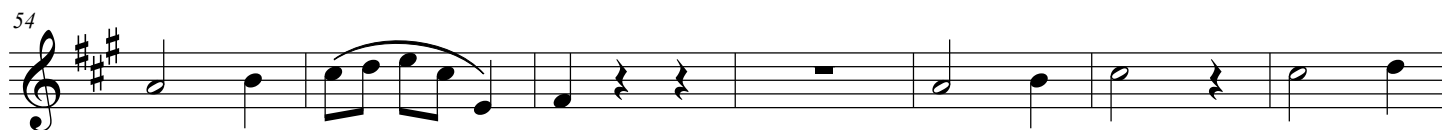

3. Tone, lindernder Klang

Andante

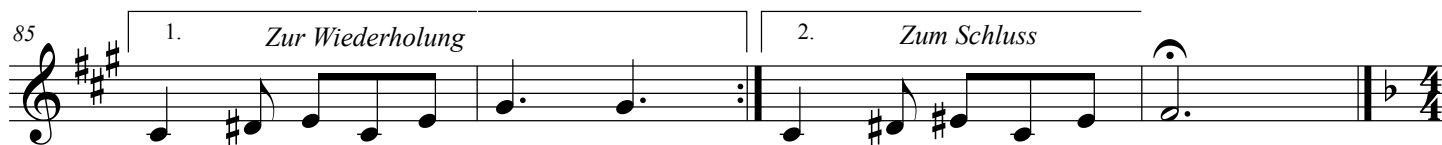
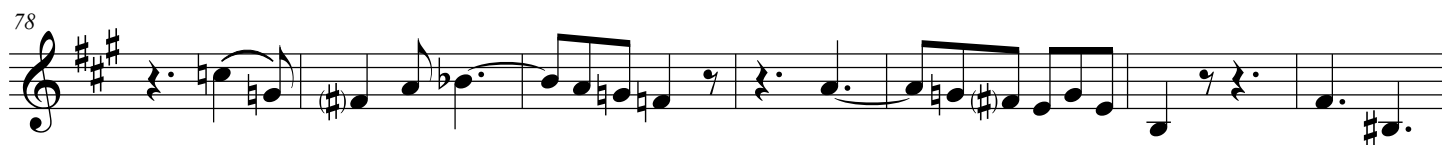
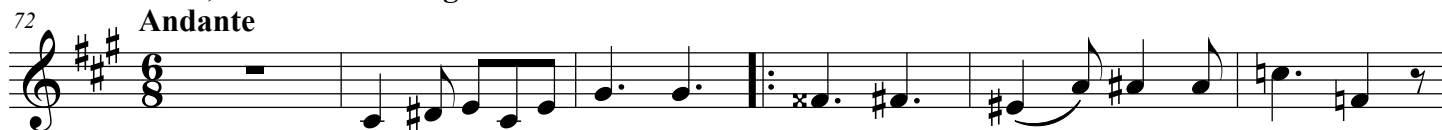

4. Zu Rauch

Massig

Repeat ad libitum

HORN IN F (B OR C)

Four Songs

1. Dem dunkeln Schoss der heiligen Erde
2. O wie sanft!
3. Tone, lindernder Klang
4. Zu Rauch!

Johannes Brahms

Arr. Joseph D. Terwilliger

4 Songs

Johannes Brahms

Arr. Joseph D. Terwilliger

1. Dem dunkeln Schoss der heiligen Erde

6

12

18

25

31

37

43

p

f

pp

2. O wie sanft!

Repeat ad libitum

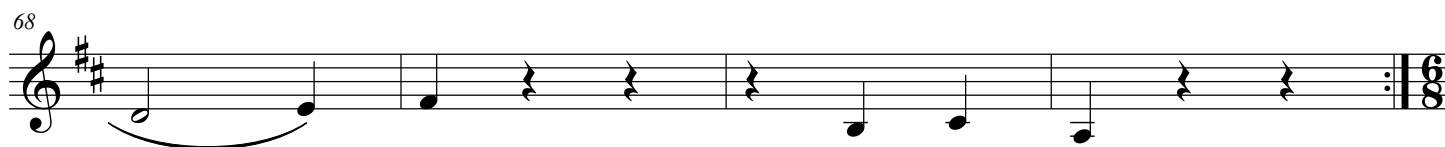
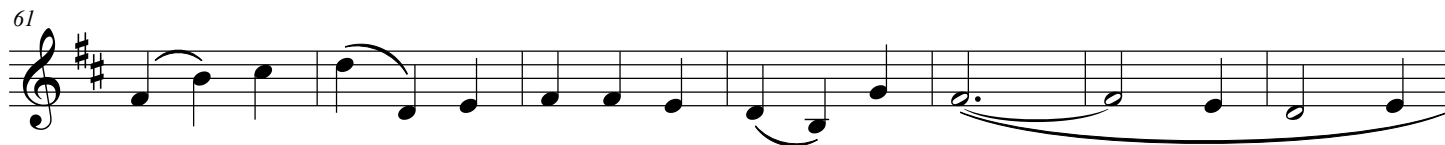
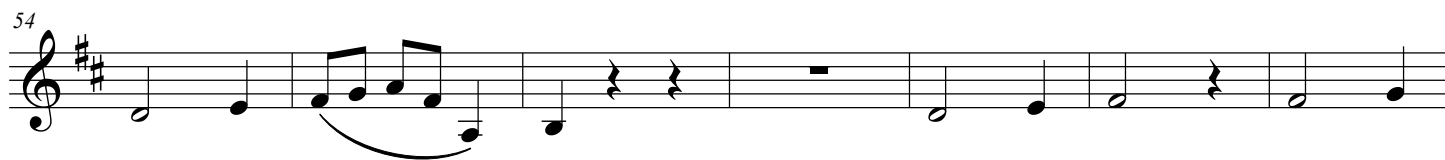

3. Tone, lindernder Klang

Andante

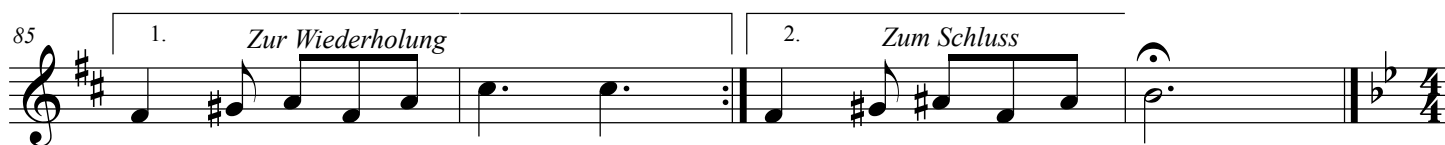
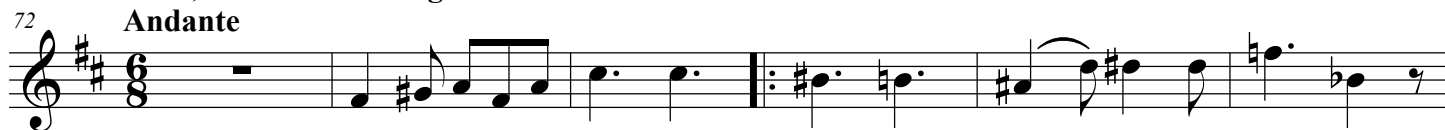

4. Zu Rauch

Massig

Repeat ad libitum

4 Songs

Johannes Brahms
Arr. Joseph D. Terwilliger

1. Dem dunkeln Schoss der heiligen Erde

7

13

19

25

31

37

43

p

f

ppp

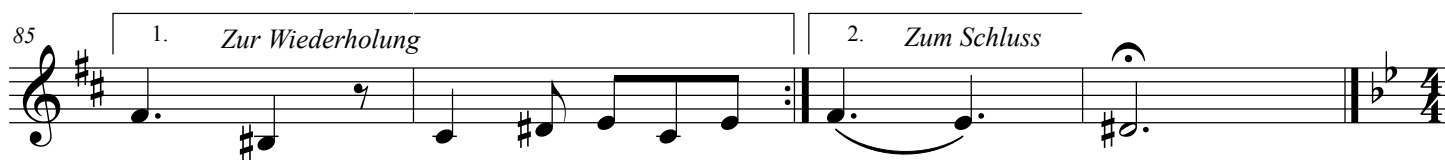
2. O wie sanft!**Repeat ad libitum****3. Tone, lindernder Klang****Andante****4. Zu Rauch****Massig****Repeat ad libitum**

TENOR TROMBONE (C OR D)

Four Songs

1. Dem dunkeln Schoss der heiligen Erde
2. O wie sanft!
3. Tone, lindernder Klang
4. Zu Rauch!

Johannes Brahms

Arr. Joseph D. Terwilliger

4 Songs

Johannes Brahms
Arr. Joseph D. Terwilliger

1. Dem dunkeln Schoss der heiligen Erde

p

7

13

p

19

25

p

31

f

37

42

pp

2. O wie sanft!

Repeat ad libitum

47

53

60

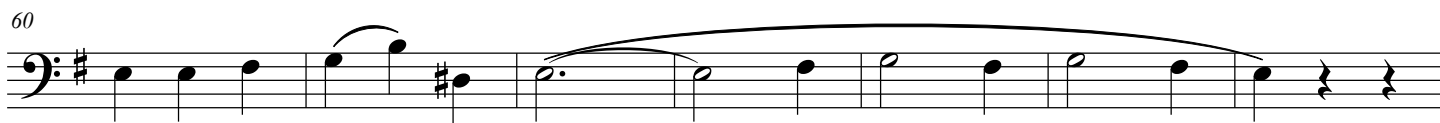

67

3. Tone, lindernder Klang

Andante

72

78

85

4. Zu Rauch

Massig

Repeat ad libitum

89

94

4 Songs

Johannes Brahms
Arr. Joseph D. Terwilliger

1. Dem dunkeln Schoss der heiligen Erde

7

13

20

27

34

40

p

f

pp

2. O wie sanft!

Repeat ad libitum

47

54

61

67

3. Tone, lindernder Klang

Andante

72

79

85

1. Zur Wiederholung

2. Zum Schluss

4. Zu Rauch

Massig

Repeat ad libitum

89

93

TUBA (D)

Four Songs

1. Dem dunkeln Schoss der heiligen Erde
2. O wie sanft!
3. Tone, lindernder Klang
4. Zu Rauch!

Johannes Brahms

Arr. Joseph D. Terwilliger

Tuba (D)

4 Songs

Johannes Brahms

Arr. Joseph D. Terwilliger

1. Dem dunkeln Schoss der heiligen Erde

2. O wie sanft!

Repeat ad libitum

47

54

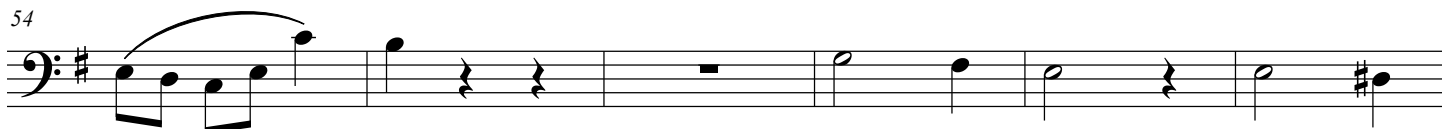

60

67

3. Tone, lindernder Klang

Andante

2

72

79

85

1.

Zur Wiederholung

2.

Zum Schluss

4. Zu Rauch

Massig

Repeat ad libitum

89

93

4 Songs

Johannes Brahms

Arr. Joseph D. Terwilliger

1. Dem dunkeln Schoss der heiligen Erde

Trumpet in B \flat (A) 1

Trumpet in B \flat (B) 2

Horn in F (B) 1

Horn in F (C) 2

Trombone (C) 1

Trombone (D) 2

Tuba (D)

p

II

B♭ Tpt. 1

B♭ Tpt. 2

Hn. 1

Hn. 2

Tbn. 1

Tbn. 2

Tuba

p

p

p

p

p

p

p

21

B \flat Tpt. 1

B \flat Tpt. 2

Hn. 1

Hn. 2

Tbn. 1

Tbn. 2

Tuba

p

p

p

p

p

p

30

B \flat Tpt. 1

B \flat Tpt. 2

Hn. 1

Hn. 2

Tbn. 1

Tbn. 2

Tuba

f *p* *f* *p* *f* *p*

2. O wie sanft!

Repeat ad libitum

47

Trumpet in B \flat (A) 1

Trumpet in B \flat (B) 2

Horn in F (B) 1

Horn in F (C) 2

Euphonium (C) 1

Euphonium (D) 2

Tuba (D)

47

59

B♭ Tpt. 1

B♭ Tpt. 2

Hn. 1

Hn. 2

Tbn. 1

Tbn. 2

Tuba

3. Tone, lindernder Klang

Andante

72

Cornet in B \flat (A) 1Cornet in B \flat (B) 2

Horn in F (B) 1

Horn in F (C) 2

Euphonium (C) 1

Euphonium (D) 2

Tuba (D)

81

1. Zur Wiederholung

2. Zum Schluss

B \flat Tpt. 1

B \flat Tpt. 2

Hn. 1

Hn. 2

Tbn. 1

Tbn. 2

Tuba

4. Zu Rauch

Massig

Repeat ad libitum

Horn in B \flat (A) 1Horn in B \flat (B) 2

Horn in F (B) 1

Horn in F (C) 2

Euphonium (C) 1

Euphonium (D) 2

Tuba (D)

