

4 Songs

Johannes Brahms

Arr. Joseph D. Terwilliger

1. Dem dunkeln Schoss der heiligen Erde

p

7

14

p

21

p

27

f *p*

34

41

pp

2. O wie sanft!

Repeat ad libitum

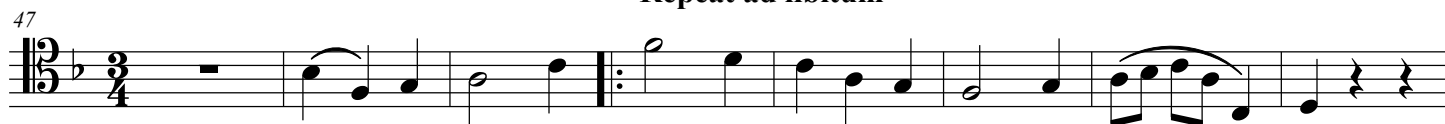

3. Tone, lindernder Klang

Andante

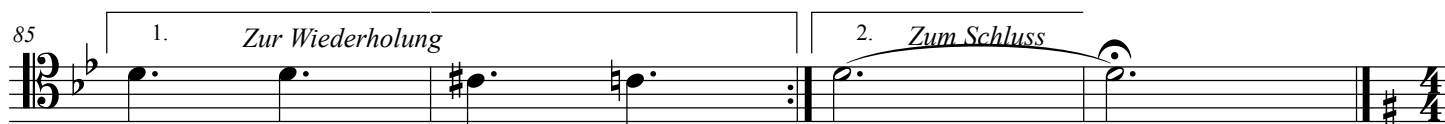

4. Zu Rauch

Massig

Repeat ad libitum

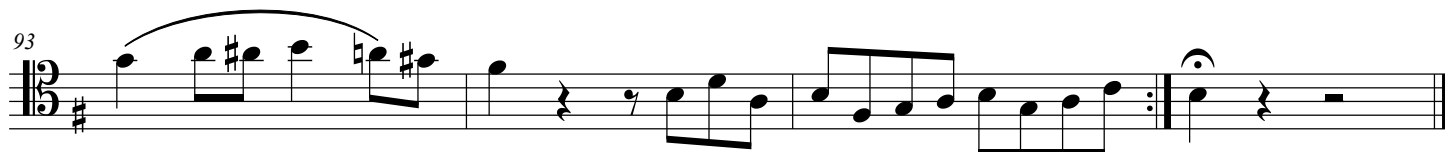

4 Songs

Johannes Brahms

Arr. Joseph D. Terwilliger

1. Dem dunkeln Schoss der heiligen Erde

p

6

12

18

p

25

p

31

f

36

42

pp

2. O wie sanft!

Repeat ad libitum

4 Songs

Johannes Brahms

Arr. Joseph D. Terwilliger

1. Dem dunkeln Schoss der heiligen Erde

p

7

13

p

18

25

p

31

f

36

41

pp

2. O wie sanft!

Repeat ad libitum

47

54

62

69

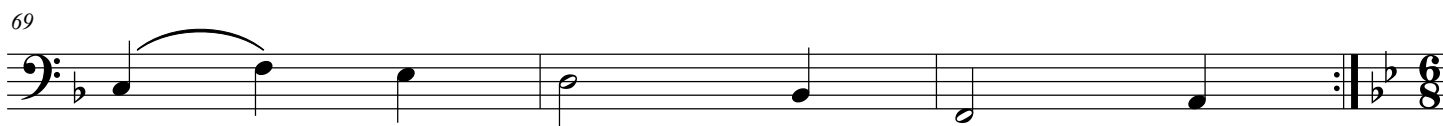

3. Tone, lindernder Klang

Andante

72

79

85

1. Zur Wiederholung

2. Zum Schluss

4. Zu Rauch

Massig

Repeat ad libitum

89

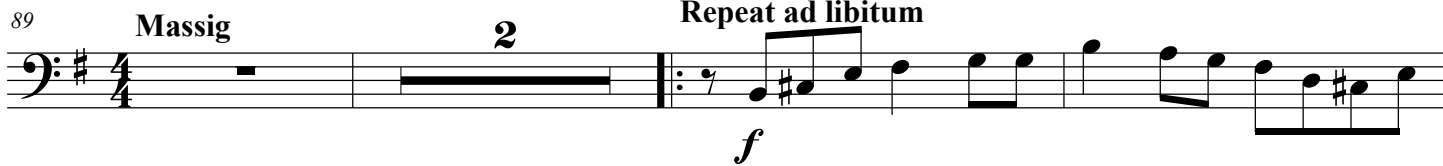

94

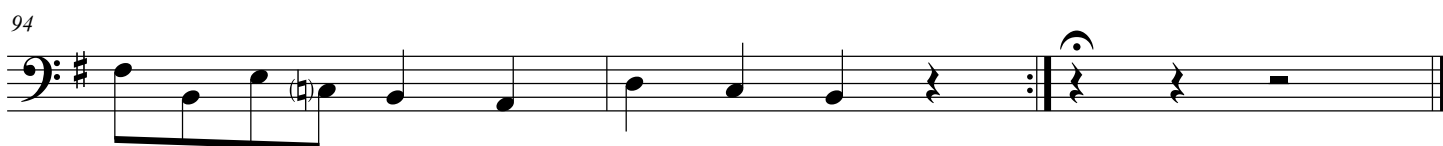

4 Songs

Johannes Brahms

Arr. Joseph D. Terwilliger

1. Dem dunkeln Schoss der heiligen Erde

p

7

13

p

20

p

27

f *p*

34

40

pp

2. O wie sanft!

Repeat ad libitum

47

54

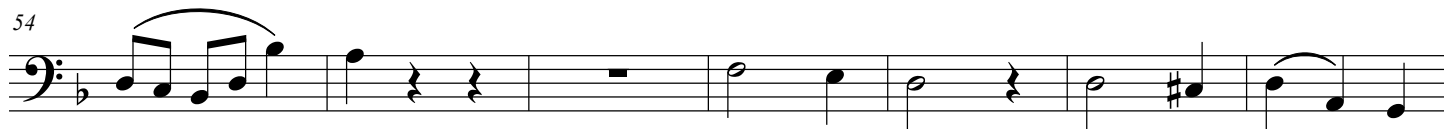

61

69

3. Tone, lindernder Klang

Andante

72

2

79

85

1.

Zur Wiederholung

2.

Zum Schluss

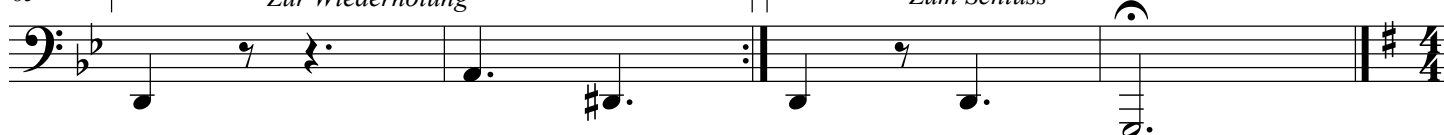

4. Zu Rauch

Massig

89

Repeat ad libitum

94

4 Songs

Johannes Brahms

Arr. Joseph D. Terwilliger

1. Dem dunkeln Schoss der heiligen Erde

Trombone 1

Trombone 2

Bass Trombone

Contrabass Trombone

Tbn. 1

Tbn. 2

B. Tbn.

Ctb. Tbn.

21

Tbn. 1

Tbn. 2

B. Tbn.

Ctb. Tbn.

p

p

p

p

31

Tbn. 1

Tbn. 2

B. Tbn.

Ctb. Tbn.

f

f

f

f

p

p

[illegible]

59

Tbn. 1

Tbn. 2

B. Tbn.

Ctb. Tbn.

59

3. Tone, lindernder Klang
Andante

72

Trombone 1

Trombone 2

Bass Trombone

72

abass Trombone

81

Tbn. 1

Tbn. 2

B. Tbn.

Ctb. Tbn.

Zur Wiederholung

Zum Schluss

89

4. Zu Rauch
Massig

f

Repeat ad libitum

f

f

f