

Trumpet in Bb 1

Two Motets, Op. 29

Johannes Brahms
Arr. Joseph D. Terwilliger

Two Motets

Op. 29

Johannes Brahms

Arr. Joseph D. Terwilliger

1. Es ist das Heil uns kommen her

Chorale

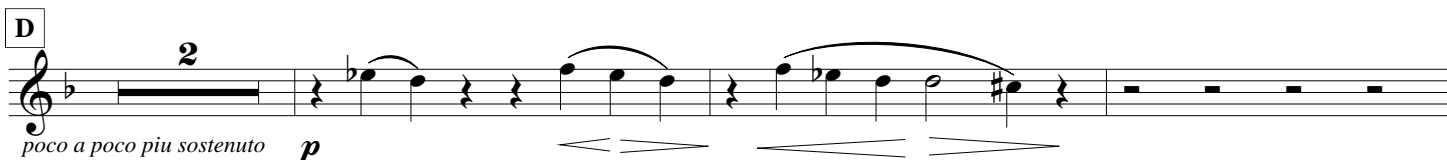
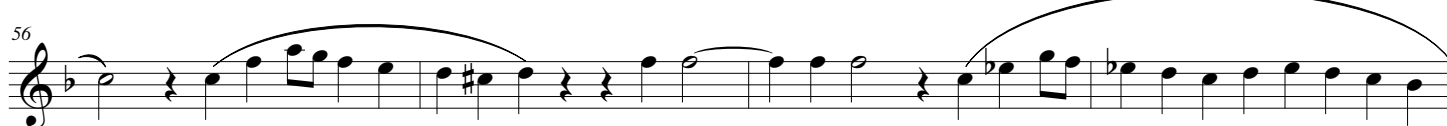
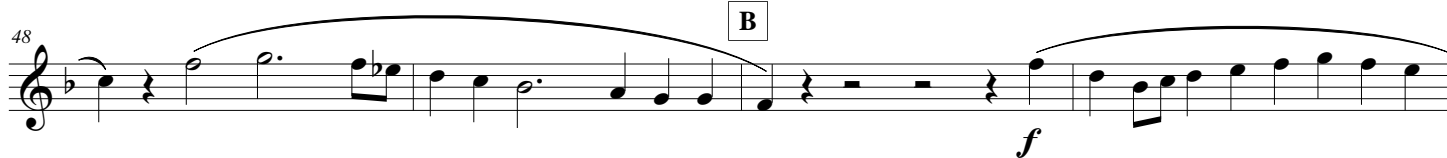
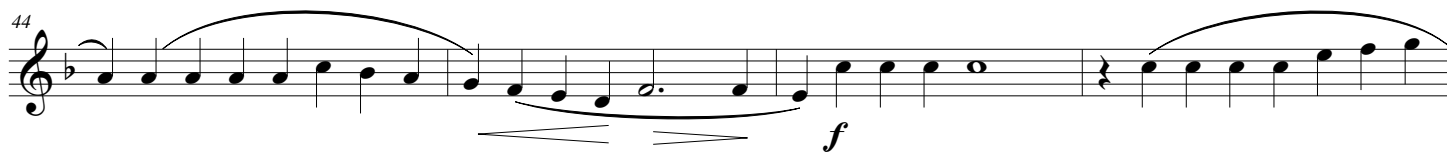

Andante moderato

85 *p* *espress.* *p*

92 *p*

99

107 *f* **E** *Andante, espressivo* 8

120

125 *p*

131 *f* **F**

137

142

147 *p*

153 **G**

f

159 **Allegro**

p *espress.*

178

183 **Allegro**

f

198

202

205

208 **Animato**

f

212

218

Trumpet in Bb 2

Two Motets, Op. 29

Johannes Brahms
Arr. Joseph D. Terwilliger

Two Motets

Op. 29

Johannes Brahms

Arr. Joseph D. Terwilliger

1. Es ist das Heil uns kommen her

Chorale

The musical score for the Trumpet in B \flat 2 part of "Two Motets" by Johannes Brahms, arranged by Joseph D. Terwilliger, consists of two main sections: a Chorale and a Fuga a 5.

Chorale Section:

Fuga a 5 Section:

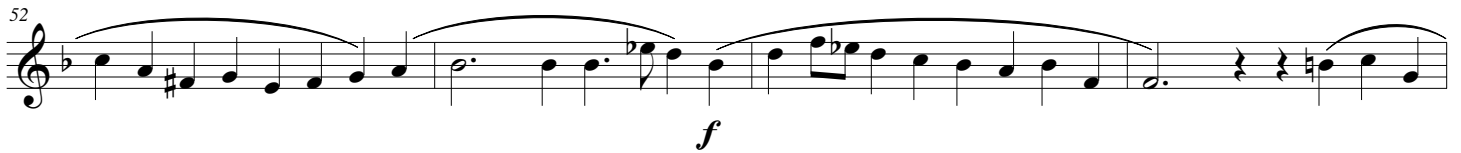
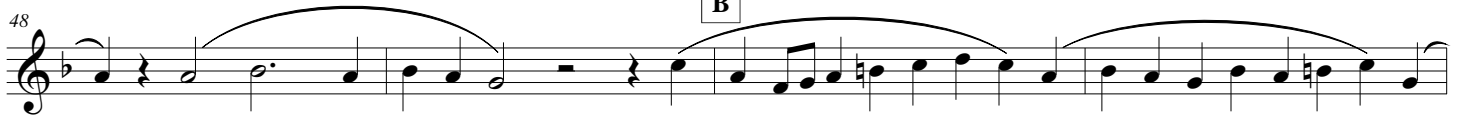

4 2. Aus dem 51. Psalm

Two Motets

Andante moderato

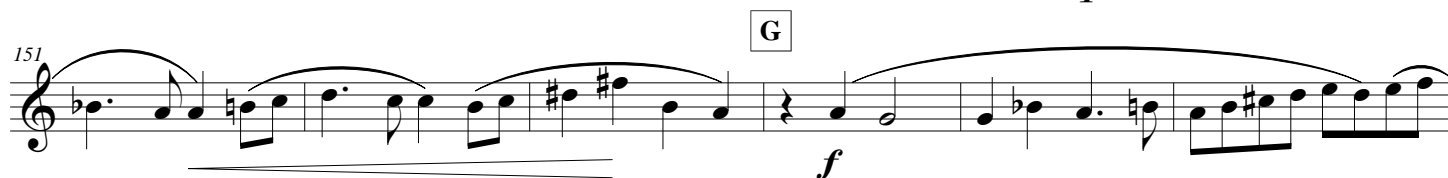
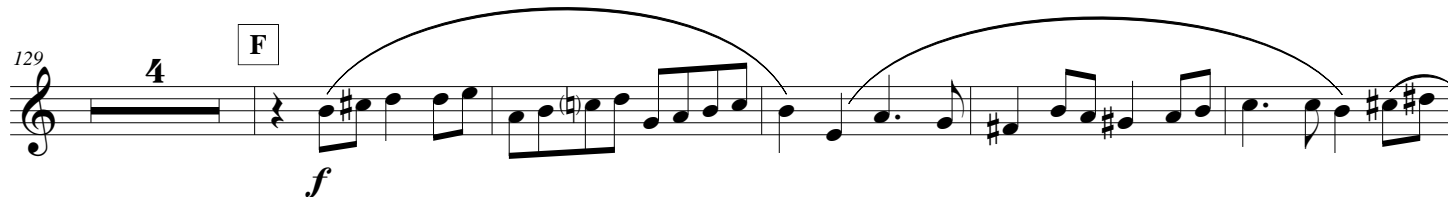
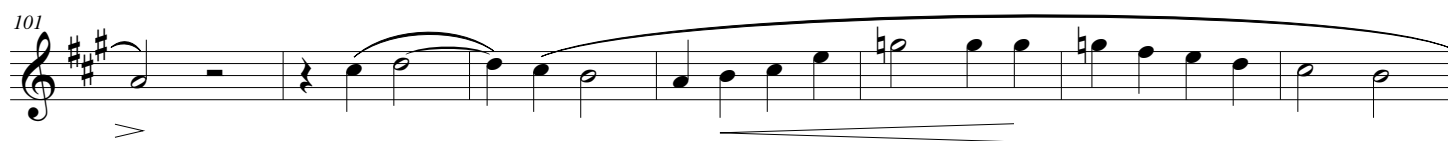
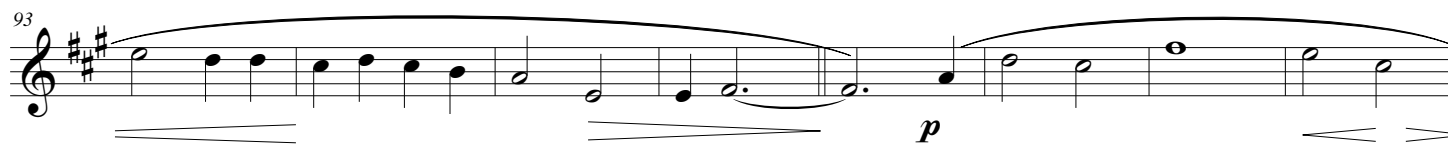

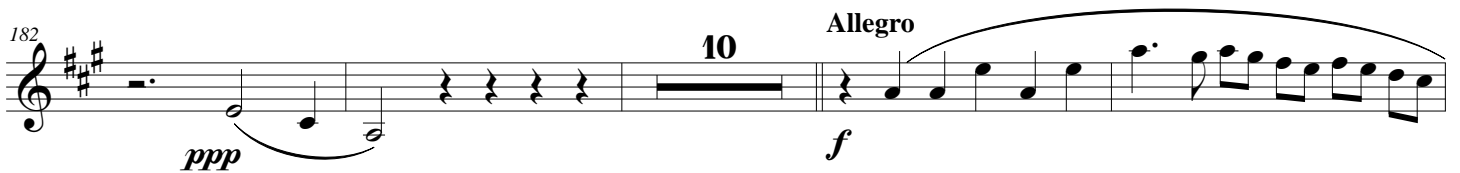
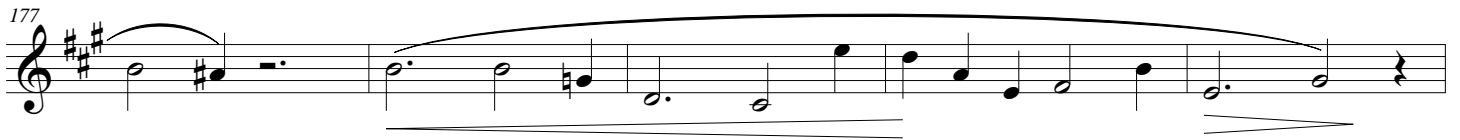

Horn in F

Two Motets, Op. 29

Johannes Brahms
Arr. Joseph D. Terwilliger

Two Motets

Op. 29

Johannes Brahms

Arr. Joseph D. Terwilliger

1. Es ist das Heil uns kommen her

Chorale

Fuga a 5

3

80

Andante moderato

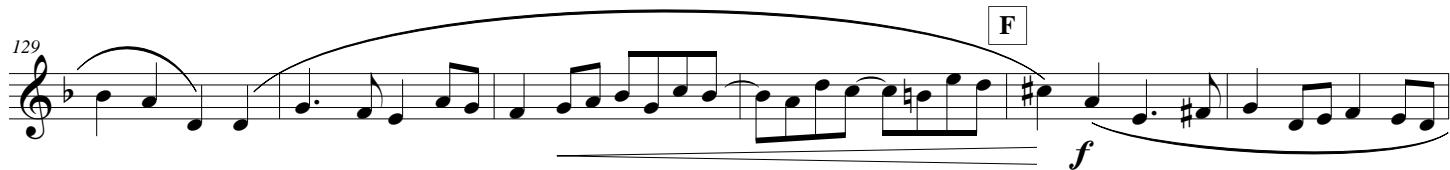
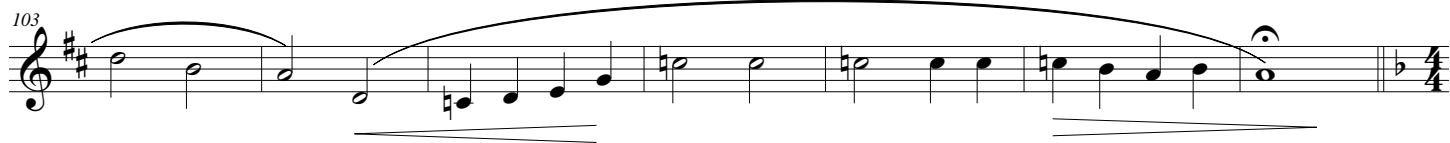

163 **Allegro**
p *espress.*

170 *p* *espress.*

176

182 *mf* *poco cresc.*

187 *f*

193 **Allegro** 4 *f*

201

205

209 **Animato**

214

218

Trombone

Two Motets, Op. 29

Johannes Brahms
Arr. Joseph D. Terwilliger

Two Motets

Op. 29

Johannes Brahms

1. Es ist das Heil uns kommen her

Arr. Joseph D. Terwilliger

Chorale

Fuga a 5

A

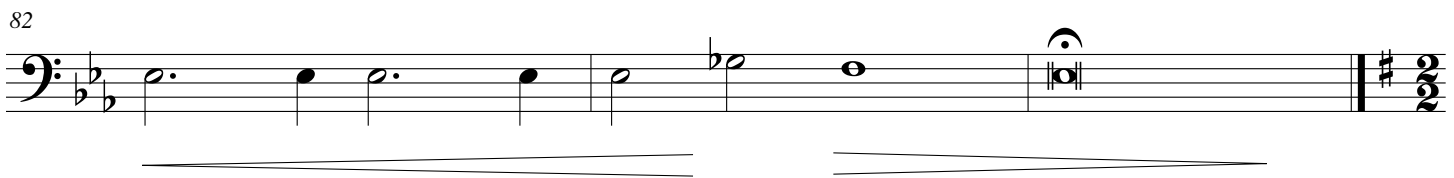
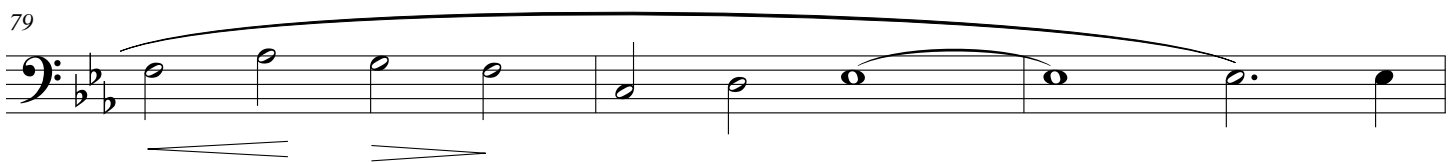
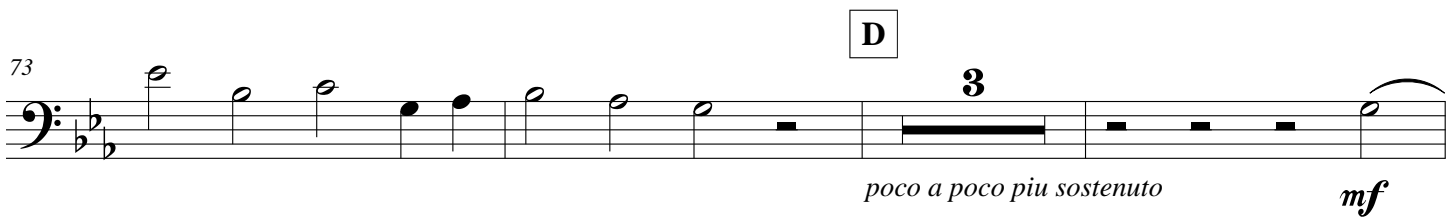
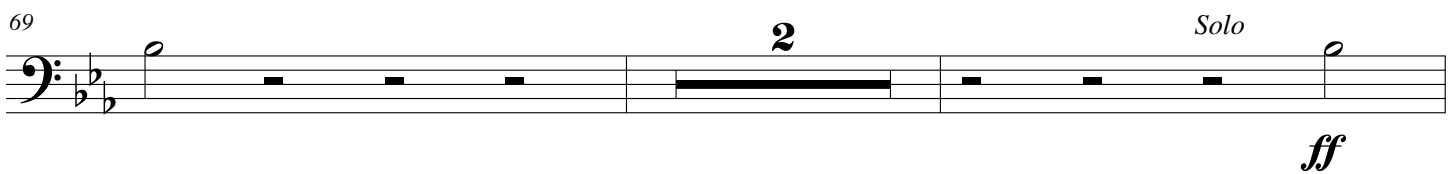
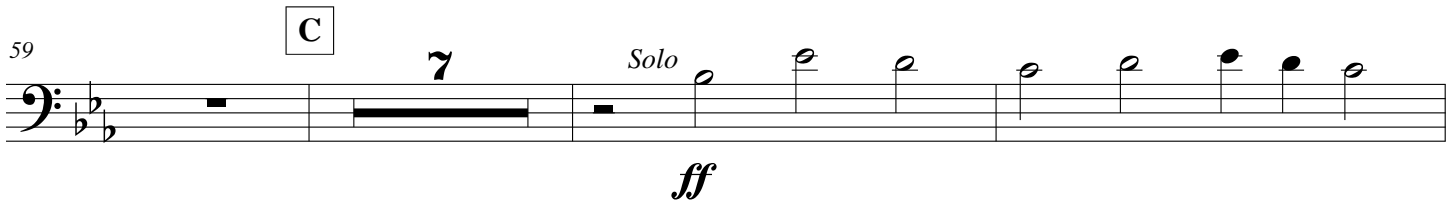
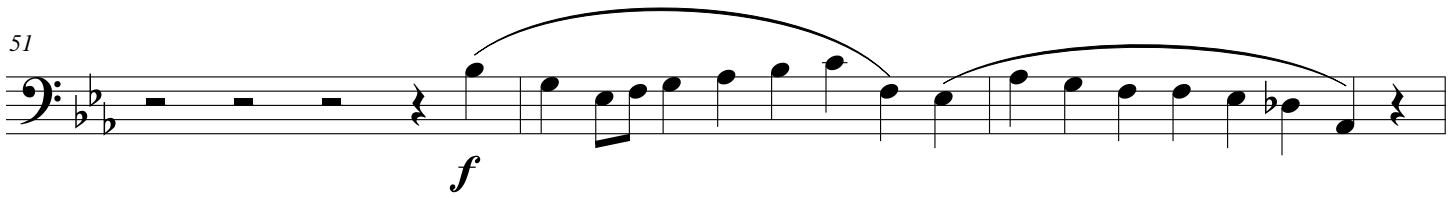
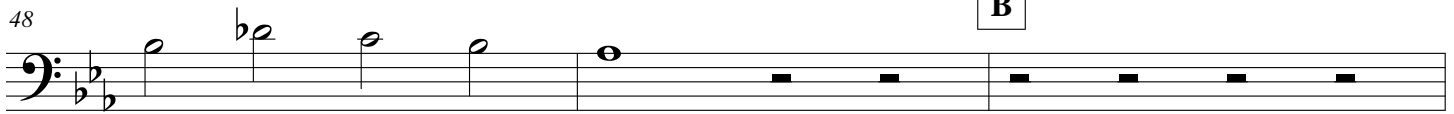

4 2. Aus dem 51. Psalm
Andante moderato

Two Motets

85 *p* *espress.* *p*

93 *p*

101

108 Andante, espressivo **E** *f*

123 *p*

129 *f* **F**

136 *f*

148 *p* *f*

G *p*

160

165 **Allegro**

Tuba

Two Motets, Op. 29

Johannes Brahms
Arr. Joseph D. Terwilliger

Two Motets

Op. 29

Johannes Brahms

Arr. Joseph D. Terwilliger

1. Es ist das Heil uns kommen her

Chorale

5

10

f

p

4/2

Fuga a 5

Allegro

15

3

f cantabile

21

25

A

29

3

f

35

3

41

f

45

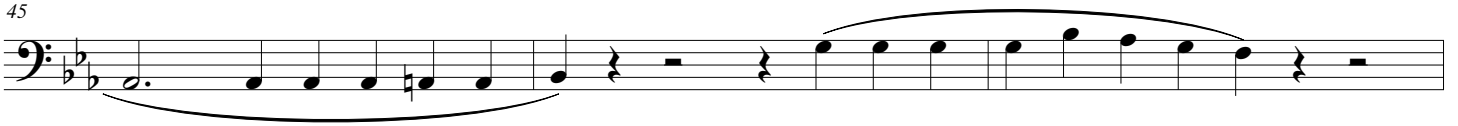

48

54

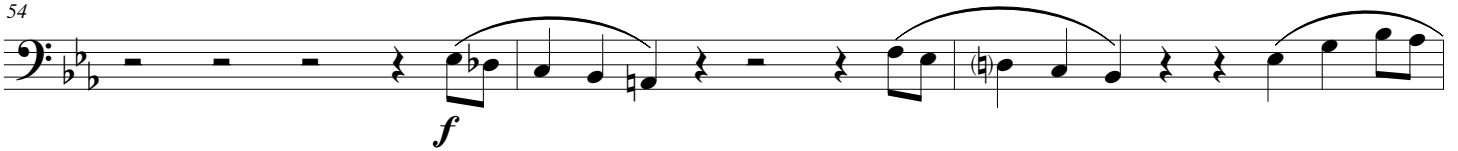

57

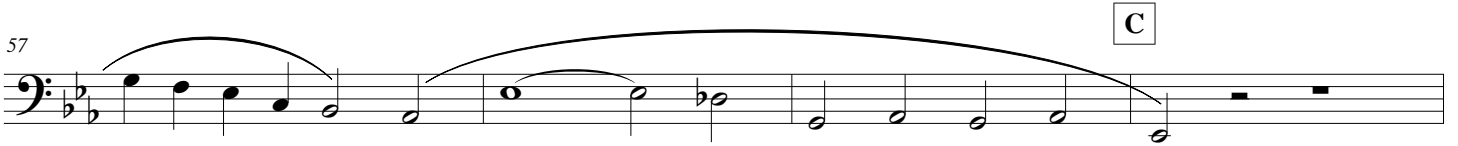

61

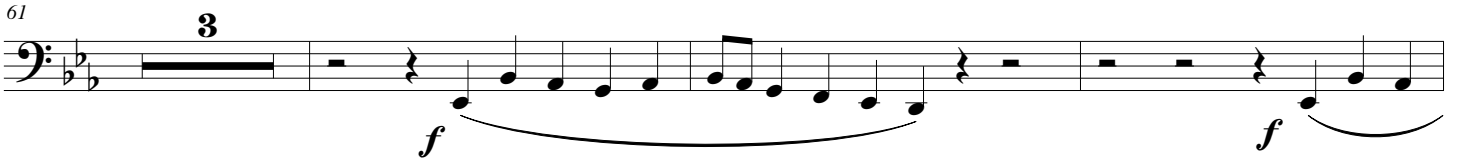

67

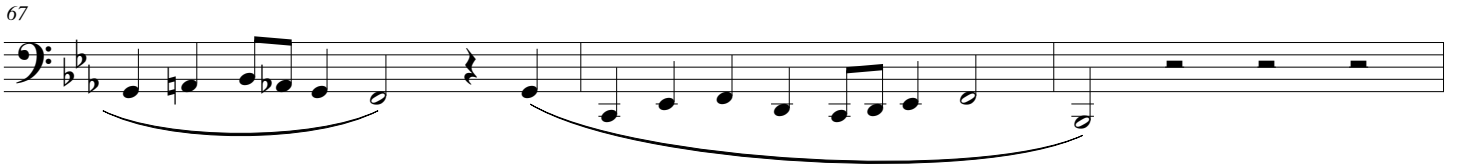

70

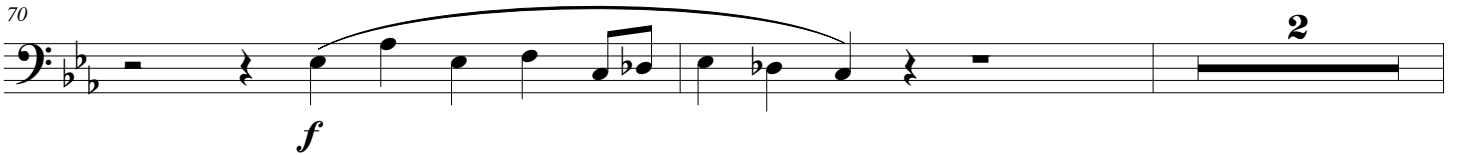

74

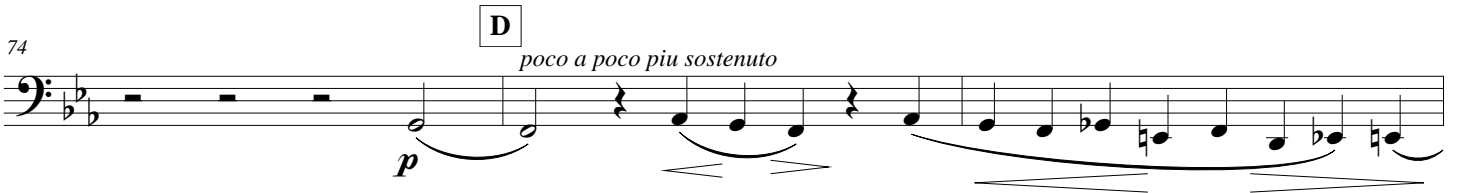

77

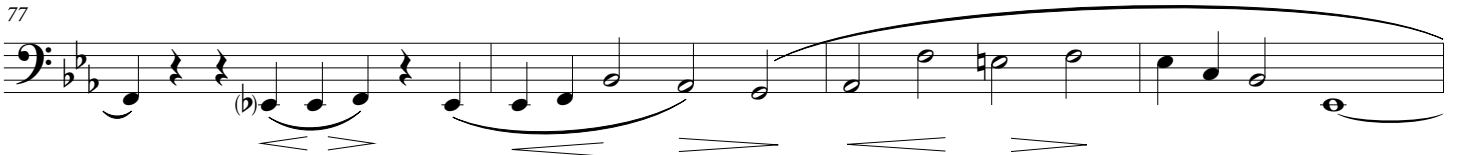

81

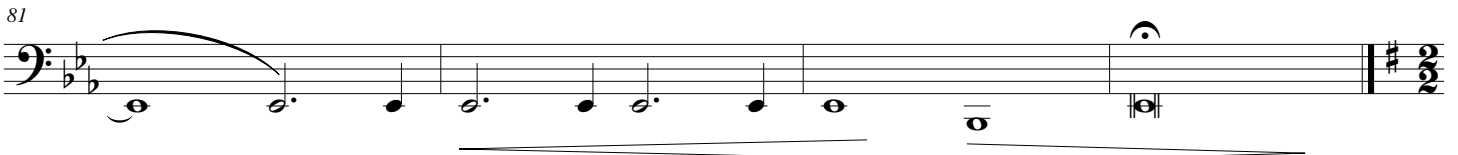

4 2. Aus dem 51. Psalm

Two Motets

Andante moderato (♩ = 76)

85 *espress.*

93

101

109 **Andante, espressivo**

136

147

166

171

183

187

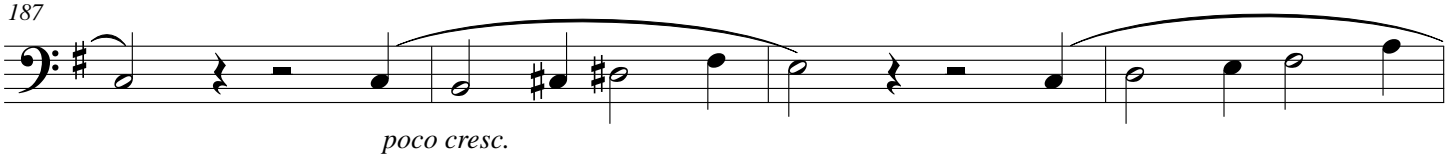

191

201

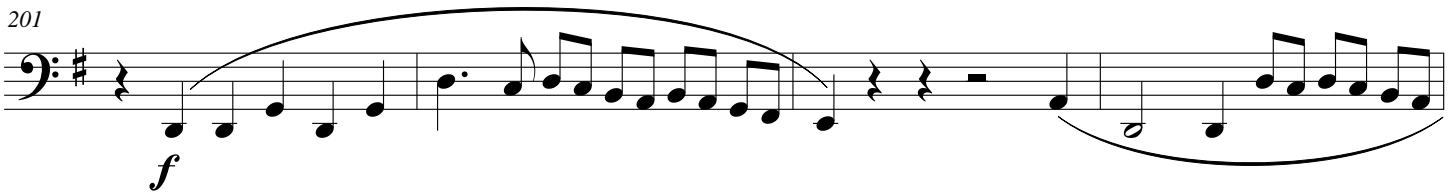

205

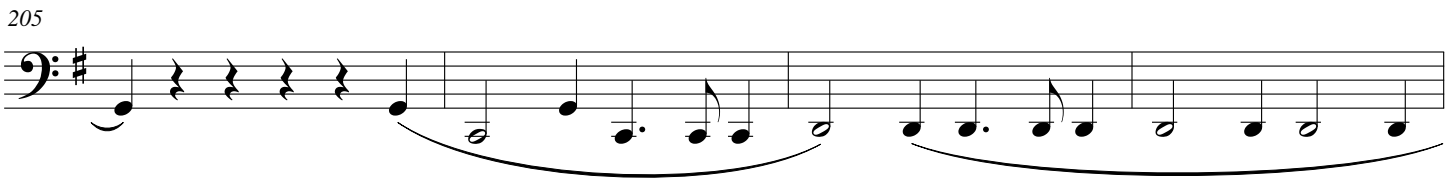

209

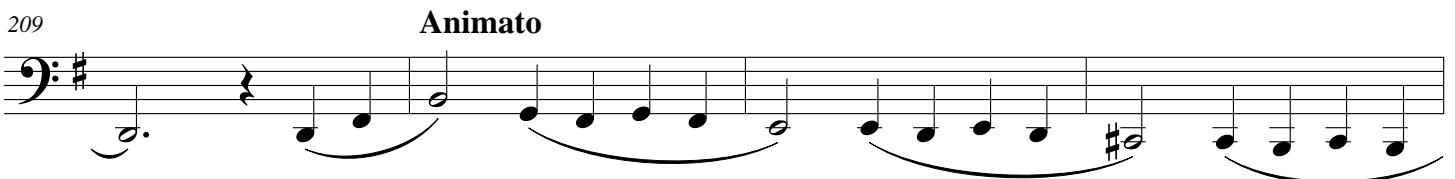

213

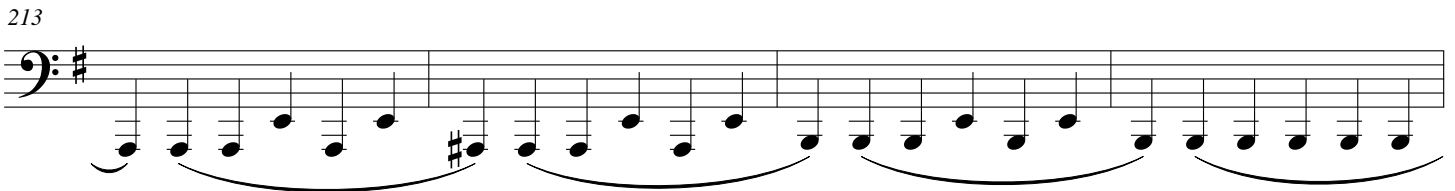

217

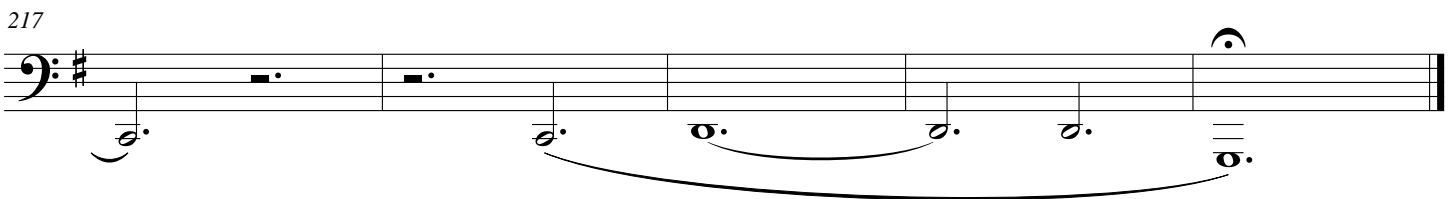

Two Motets

Op. 29

Johannes Brahms

Arr. Joseph D. Terwilliger

1. Es ist das Heil uns kommen her

Choral $\text{♩} = 60$

Trumpet in B♭ 1 *f*

Trumpet in B♭ 2 *f*

Horn in F *f*

Trombone *f*

Tuba *f*

B♭ Tpt. 1 *p*

B♭ Tpt. 2 *p*

Hn. *p*

Tbn. *p*

Tuba *p*

cantabile

f

2
17

Two Motets

cantabile

f

B \flat Tpt. 1

B \flat Tpt. 2

Hn.

Tbn.

Tuba

cantabile

f

22

B \flat Tpt. 1

B \flat Tpt. 2

Hn.

Tbn.

Tuba

f

f

f

ff

f

A

Two Motets

3

B \flat Tpt. 1

B \flat Tpt. 2

Hn.

Tbn.

Tuba

f

f

f

f

33

B \flat Tpt. 1

B \flat Tpt. 2

Hn.

Tbn.

Tuba

ff

f

Two Motets

4
38

B \flat Tpt. 1

B \flat Tpt. 2

Hn.

Tbn.

Tuba

f

43

B \flat Tpt. 1

B \flat Tpt. 2

Hn.

Tbn.

Tuba

f

ff

B

Two Motets

5

49

B \flat Tpt. 1

B \flat Tpt. 2

Hn.

Tbn.

Tuba

f

f

f

54

B \flat Tpt. 1

B \flat Tpt. 2

Hn.

Tbn.

Tuba

f

ff

f

6
59

C

Two Motets

B \flat Tpt. 1

B \flat Tpt. 2

Hn.

Tbn.

Tuba

65

f

ff

f

70

Two Motets

7
poco a poco più s

B \flat Tpt. 1

B \flat Tpt. 2

Hn.

Tbn.

Tuba

D

f

f

ff

f

p

p

p

mf

espress.

espress.

espress.

8
81

Two Motets

B \flat Tpt. 1

B \flat Tpt. 2

Hn.

Tbn.

Tuba

2. Aus dem 51. Psalm

85

Andante moderato ($\text{♩} = 76$)

Trumpet in B \flat 1

Trumpet in B \flat 2

Horn in F

Trombone

Tuba

espress.

p

Two Motets

9

[illegible]

109

B♭ Tpt. 1

B♭ Tpt. 2

Hn.

Tbn.

Tuba

p

F₀

Two Motets

B \flat Tpt. 1 *f*

B \flat Tpt. 2 *f* *p*

Hn. *f* *p*

Tbn. *f* *p*

Tuba

F

126

B \flat Tpt. 1 *p* *f*

B \flat Tpt. 2 *f*

Hn. *f*

Tbn. *f*

Tuba *f*

Two Motets

11

135

B \flat Tpt. 1

B \flat Tpt. 2

Hn.

Tbn.

Tuba

143

B \flat Tpt. 1

B \flat Tpt. 2

Hn.

Tbn.

Tuba

f

f

p

p

f

p

p

12
152

G

Two Motets

B \flat Tpt. 1

B \flat Tpt. 2

Hn.

Tbn.

Tuba

f

f

p

p

Allegro

160

B \flat Tpt. 1

B \flat Tpt. 2

Hn.

Tbn.

Tuba

espress.

p

espress.

p

p

169

B \flat Tpt. 1

B \flat Tpt. 2

Hn.

Tbn.

Tuba

espress.

p

espress.

p

espress.

p

178

B \flat Tpt. 1

B \flat Tpt. 2

Hn.

Tbn.

Tuba

ppp

mf

mf

mf

Two Motets

Allegro

14
186

B \flat Tpt. 1

B \flat Tpt. 2

Hn.

Tbn.

Tuba

poco cresc.

f

poco cresc.

195

B \flat Tpt. 1

B \flat Tpt. 2

Hn.

Tbn.

Tuba

f

f

201

Two Motets

B \flat Tpt. 1

B \flat Tpt. 2

Hn.

Tbn.

Tuba

f

207

Animato

B \flat Tpt. 1

B \flat Tpt. 2

Hn.

Tbn.

Tuba

f

f

f

16
214

Two Motets

B \flat Tpt. 1

B \flat Tpt. 2

Hn.

Tbn.

Tuba
