

Trumpet in B \flat 1

String Quartet #1

Op.1

Viktor Ewald

Arr. Joseph D. Terwilliger

Allegro commodo

7

12

16

21

26

31

37

f

mf

p

mp

f

ff

sostenuto

mf

p

A

2

p

p

50

pp

poco rit.

C *a tempo cantabile*

pp *p*

63

mf

D

69

p

79

p

tranquillo

85

8

pp

99

fz *f*

105

3

p

String Quartet #1

3

112 E

2

119

mf *f* *p*

125 F

8 *p*

138

3 *mp*

145

2 *f*

151

ff

158 G

ff

164

7

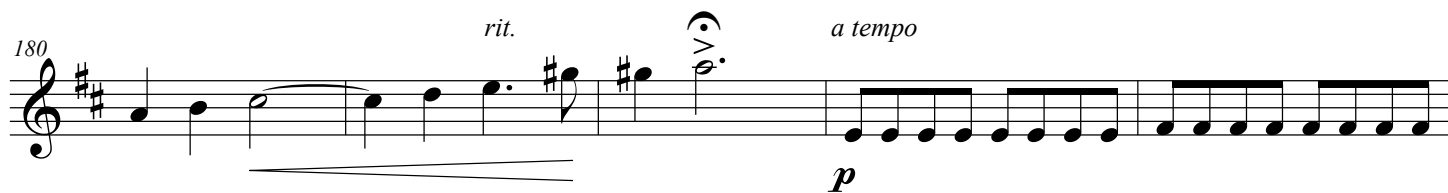
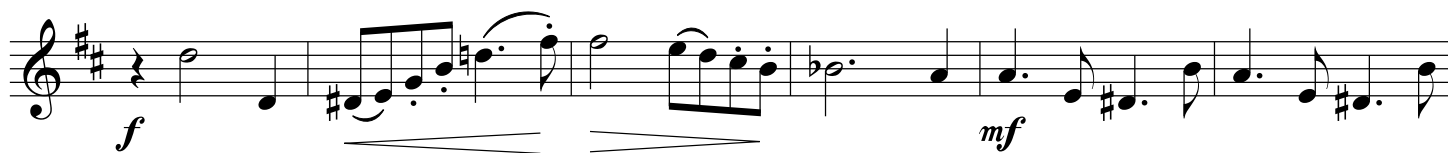
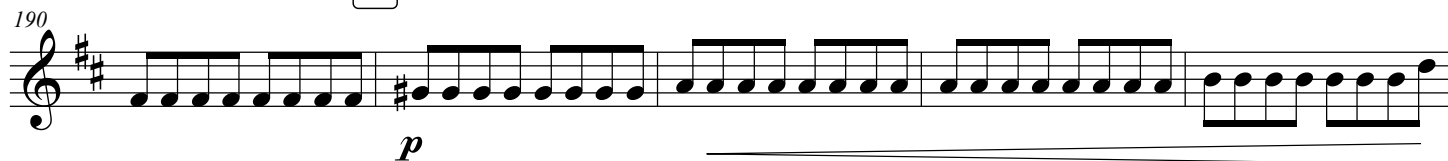
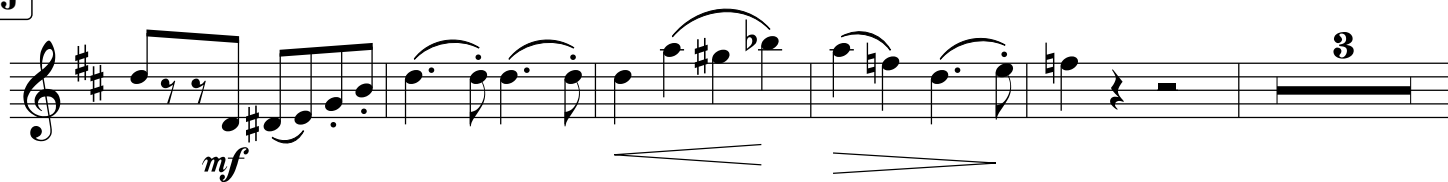
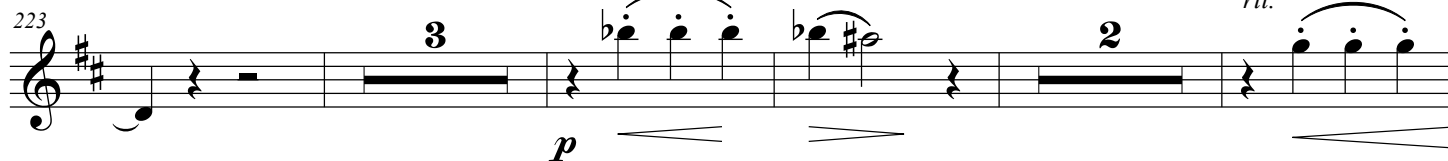
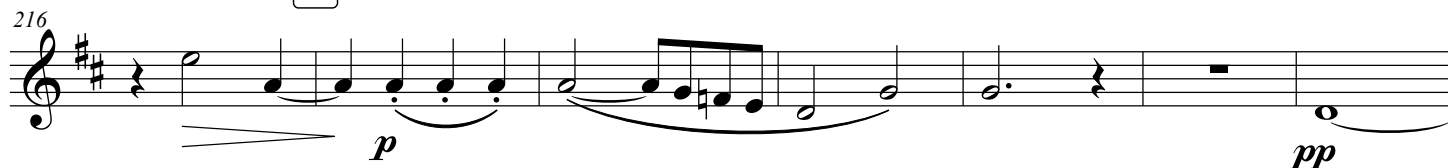
H**I****J****K**

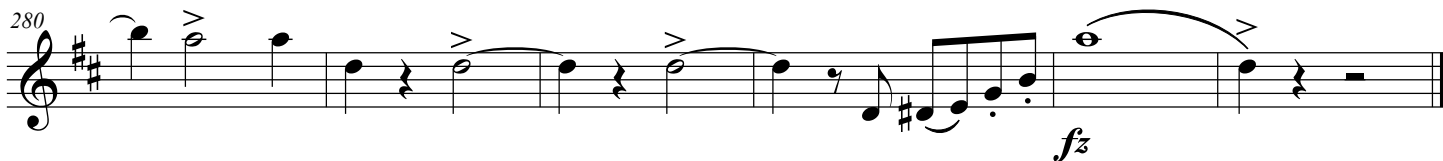
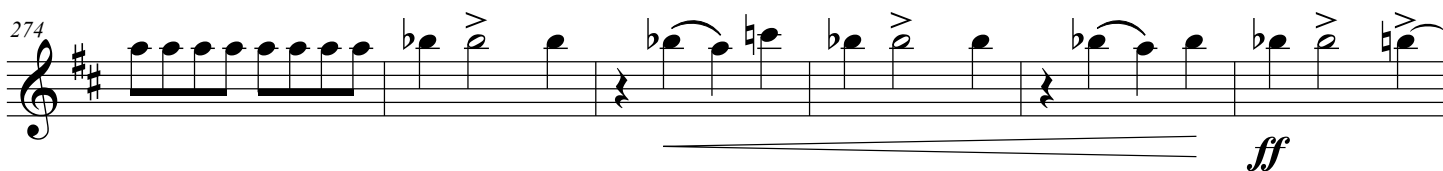
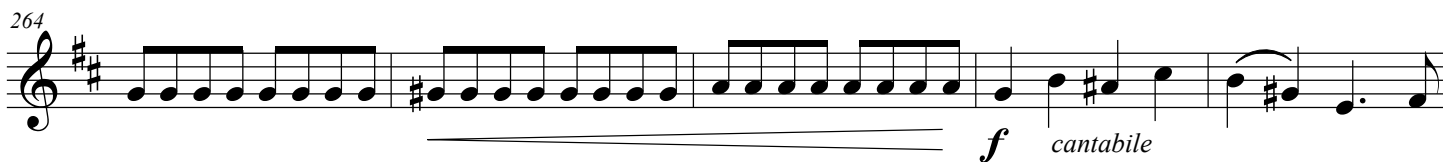
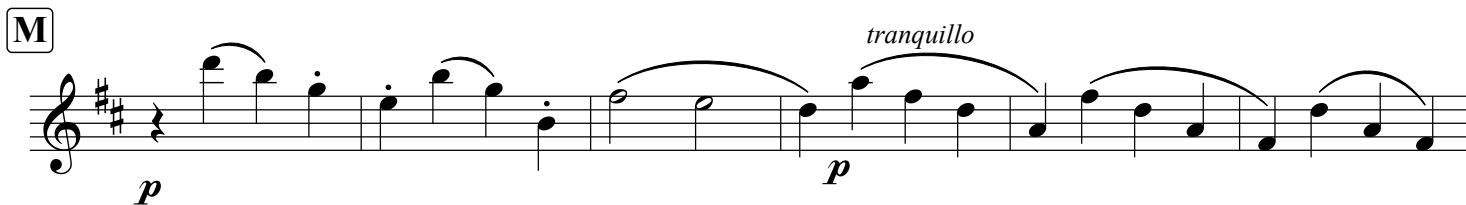
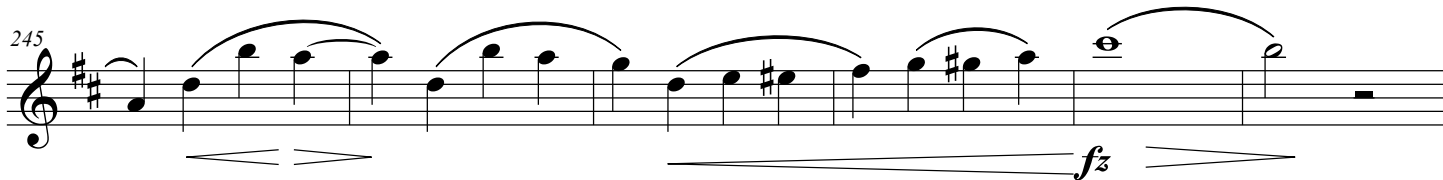
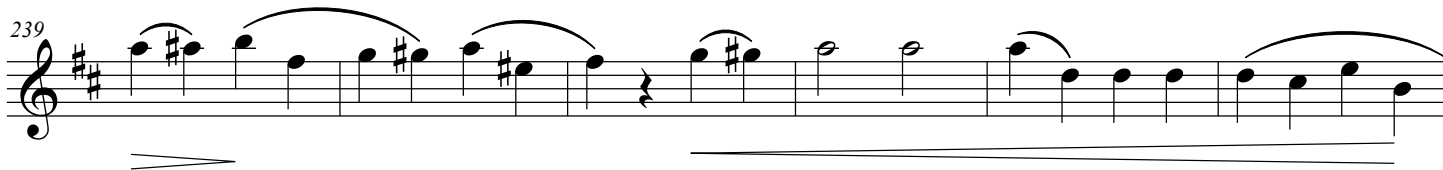
L *a tempo*

2nd Trumpet in Bb

String Quartet , Opus 1

Viktor Ewald

Arr. Joseph D. Terwilliger

Trumpet in B \flat 2

String Quartet #1

Op.1

Viktor Ewald

Arr. Joseph D. Terwilliger

Allegro comodo

2

f *mf*

7

p

12

17

f

22

mp *f* *ff*

A

27

mf

34

p

B

40

E

[illegible]

123

F

141

3

mf

149

f

156

ff

G

169 H

pp *f*

177 *rit.*

183 *a tempo*

188 I

192

197 J

203

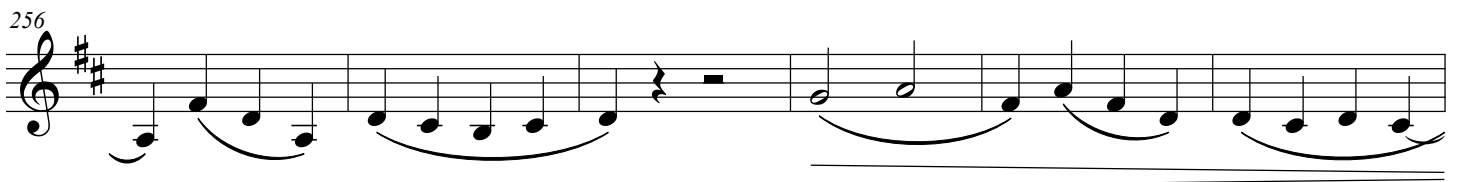
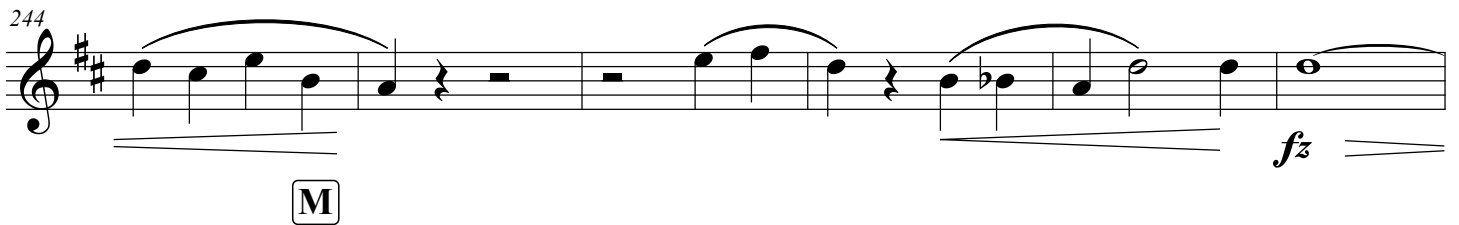
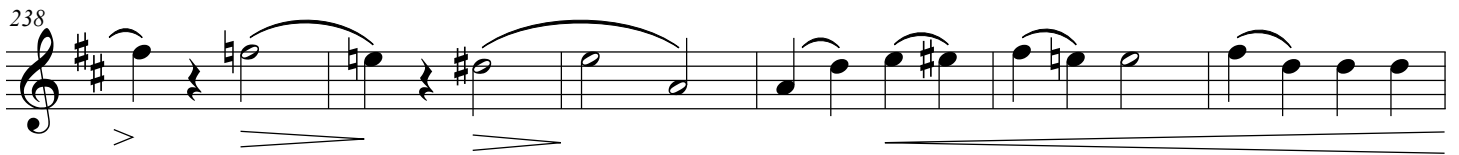
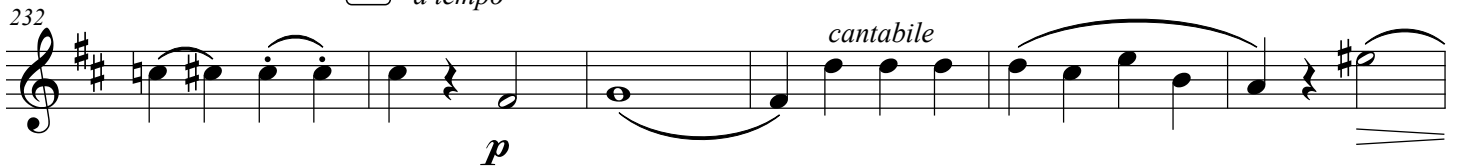
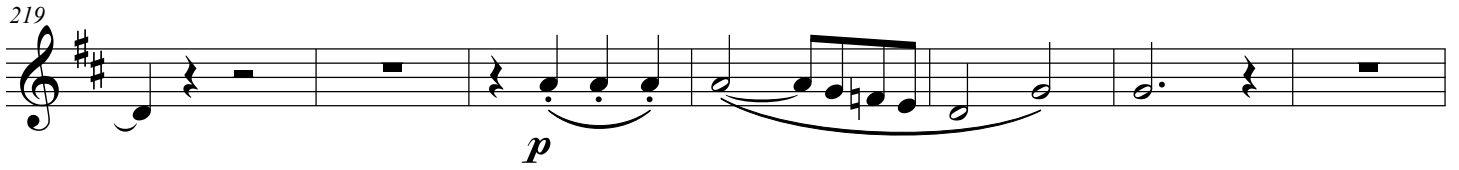
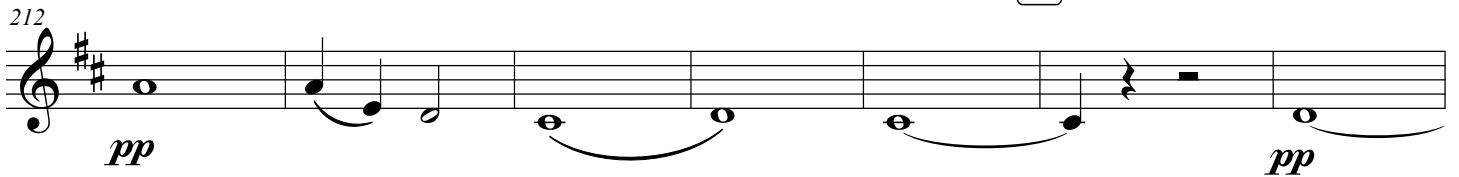
K

N

262

pp

267

f

cantabile

f

273

ff

278

ff

283

fz

HORN IN F

String Quartet , Opus 1

Viktor Ewald

Arr. Joseph D. Terwilliger

Horn in F

String Quartet #1

Op.1

Viktor Ewald

Arr. Joseph D. Terwilliger

Allegro commodo

f **mf**

8 **p**

14 **p** **p**

20 **f** **p** **f**

26 **ff** **mf** **A**

33 **p** **B**

40 **p**

48 **pp** **pp** **C** **a tempo**

55 **pp** **p** **poco rit.**

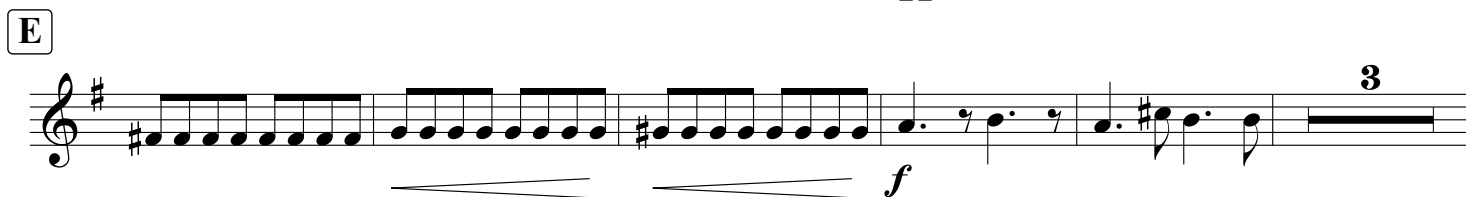
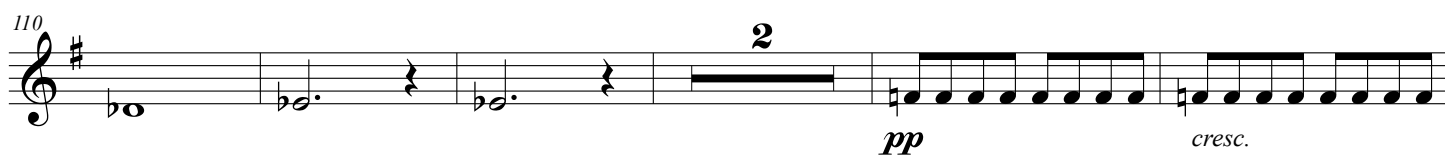
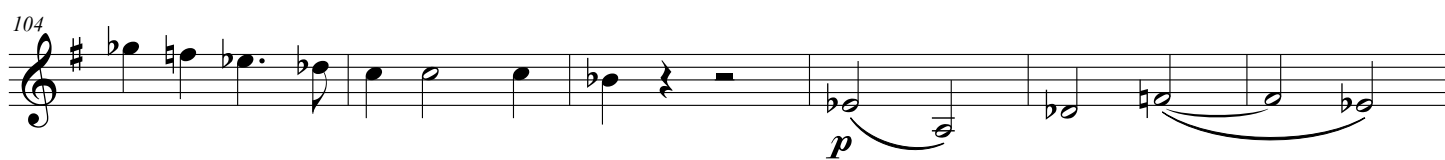
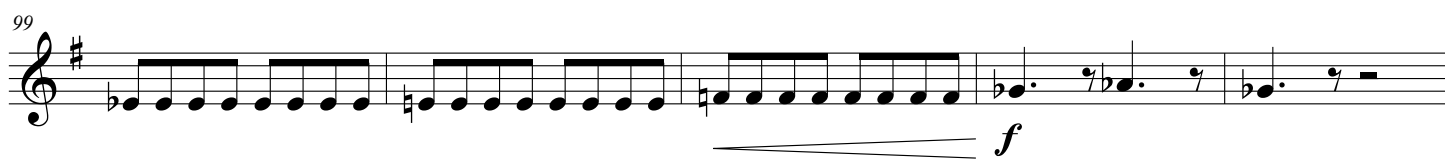
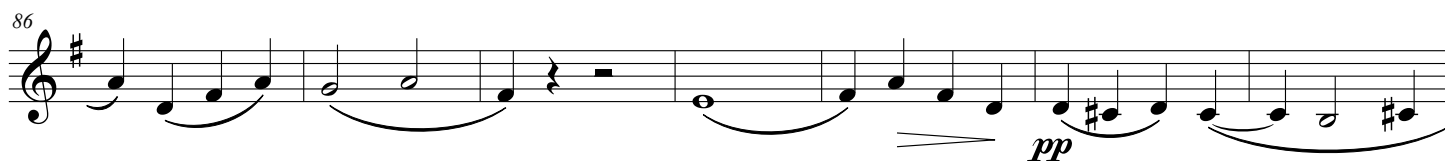
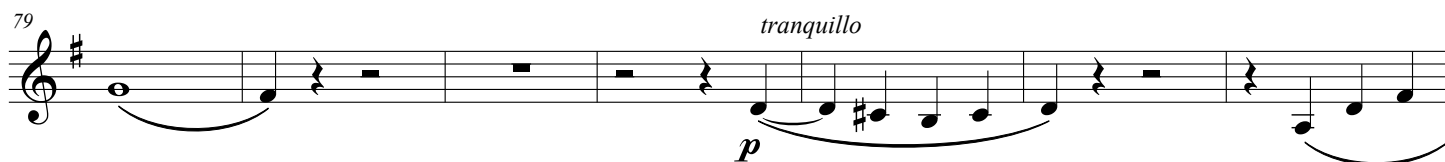

125 *p* **2**

133 *p* **F** *pp*

140 *mp*

146 *mf* *f*

152

158 **G** *ff*

165 *p* **H**

171 *pp* *f*

178 *rit.*

a tempo

183 *p*

187 *p* **I** *p*

192 *f* **J**

197 *ff* *mf*

204

211 *p* **K**

216 *p* **2**

224 *p* **L** *a tempo*

230 *rit.* **3**

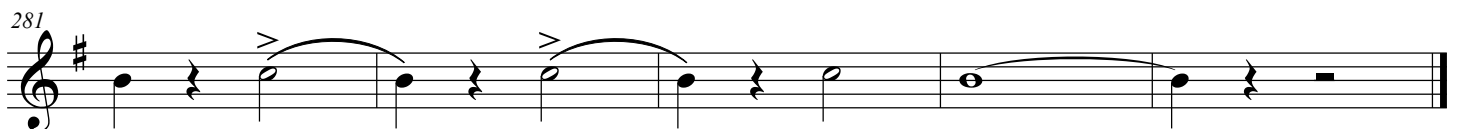
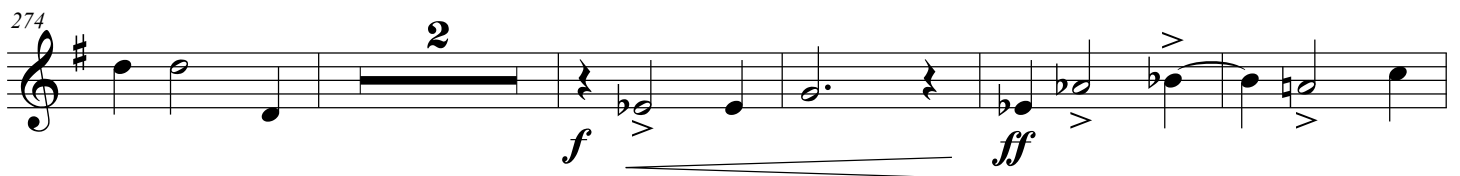
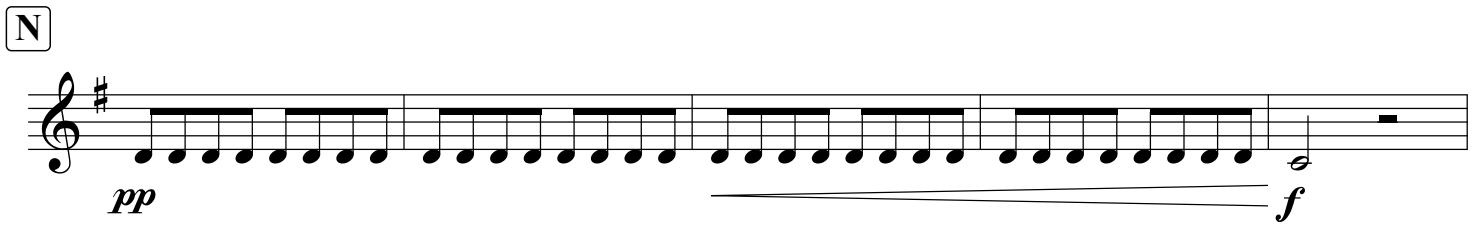
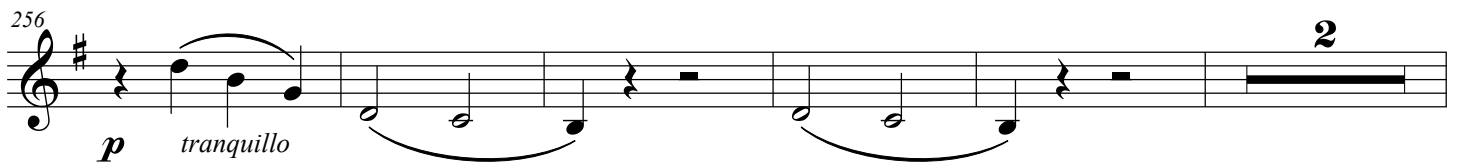

TROMBONE

String Quartet , Opus 1

Viktor Ewald

Arr. Joseph D. Terwilliger

Trombone

String Quartet #1

Op.1

Viktor Ewald

Arr. Joseph D. Terwilliger

Allegro comodo

8

14

19

24

31

f *mf* *mp* *p* *f* *ff* *mf*

A

2

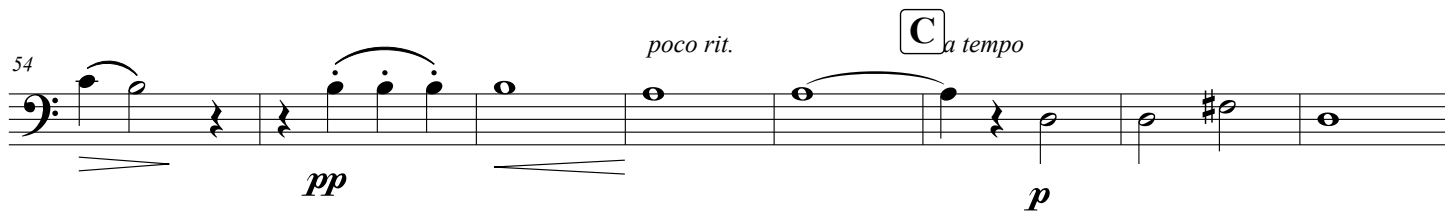
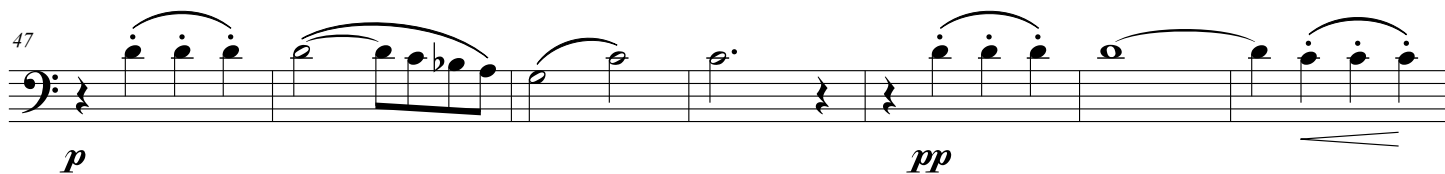
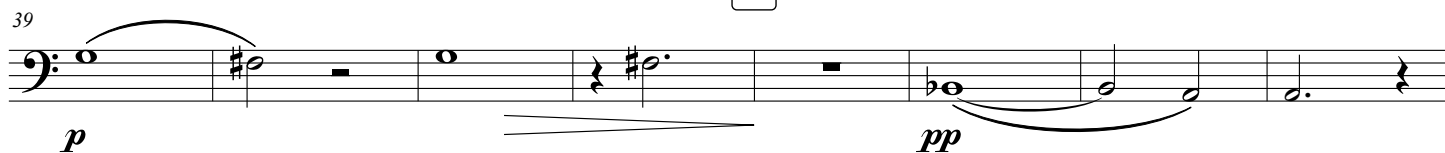
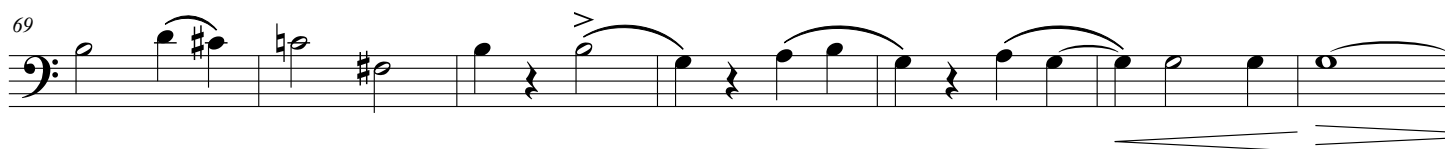
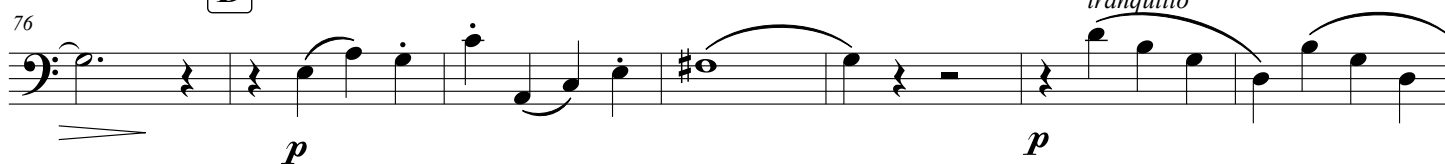
B*poco rit.***C** *a tempo***D***tranquillo*

108

pp

E

116

cresc. *f*

121

p

128

p

F

pp

143

mp *mf*

150

f

158

ff

G

p

H

170

178

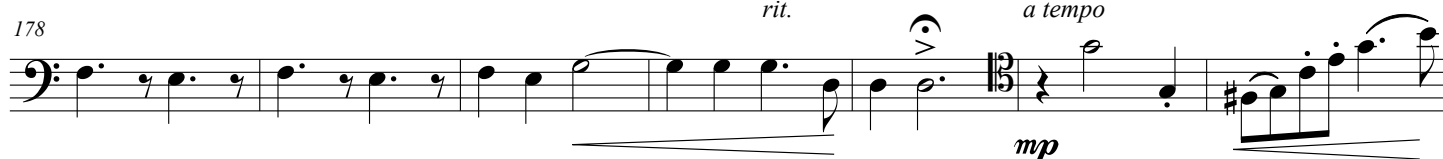

185

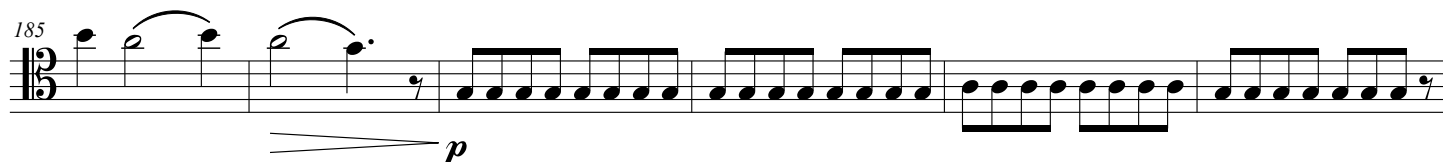
**I****J**

198

204

**K**

211

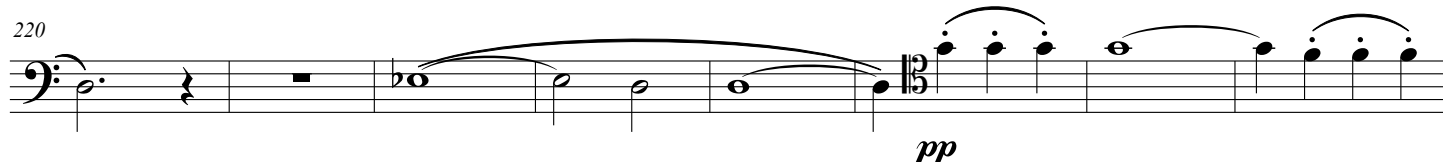

220

**L**

228

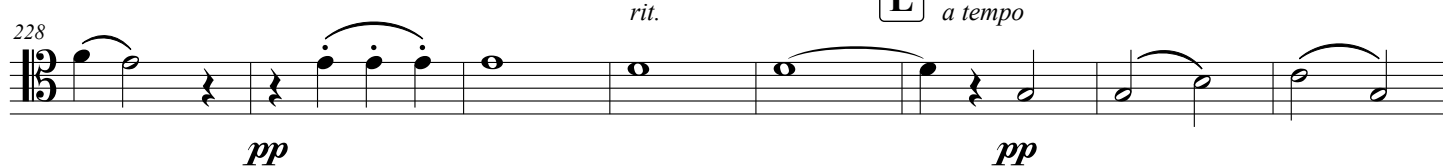

236

Example 236 is a single-measure rest in 3/4 time. The notation shows a single measure with a whole rest, indicating a full measure of silence. The time signature is 3/4, and the key signature is one sharp (F#).

244

p *f*

M

[illegible]

diminuendo

N

260

p *f*

268

275

281

fz

Tuba

String Quartet #1

Op.1

Viktor Ewald

Arr. Joseph D. Terwilliger

Allegro commodo

f *mf*

8 *p*

15 *f*

22 *f* *ff*

A

29 *mf*

B

36 *p*

44 *pp* *pp* 7

C *a tempo*

58

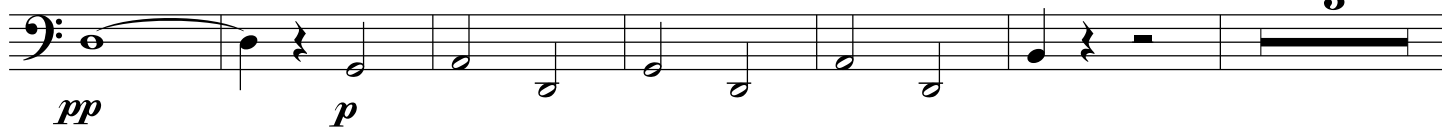

67

**D**

74

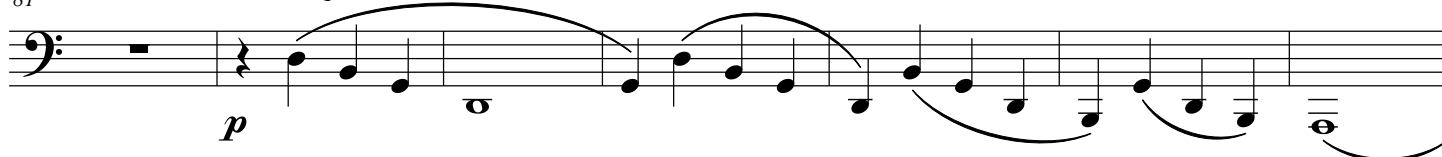

81

tranquillo

88

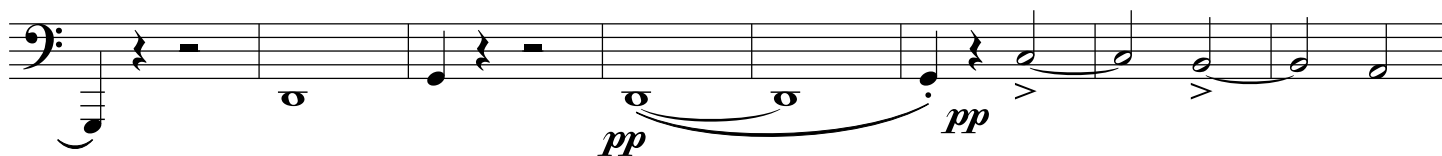

96

102

108

**E**

113

120

126

135

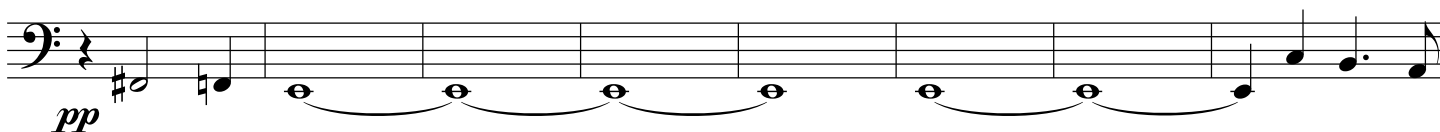

143

150

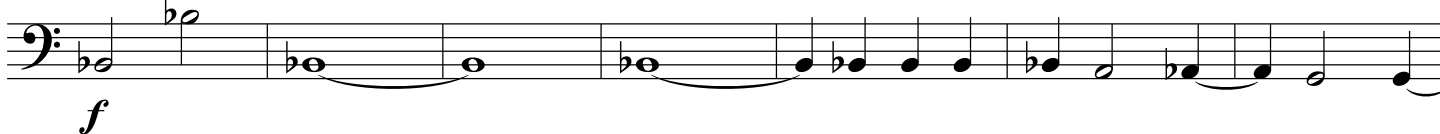

157

164

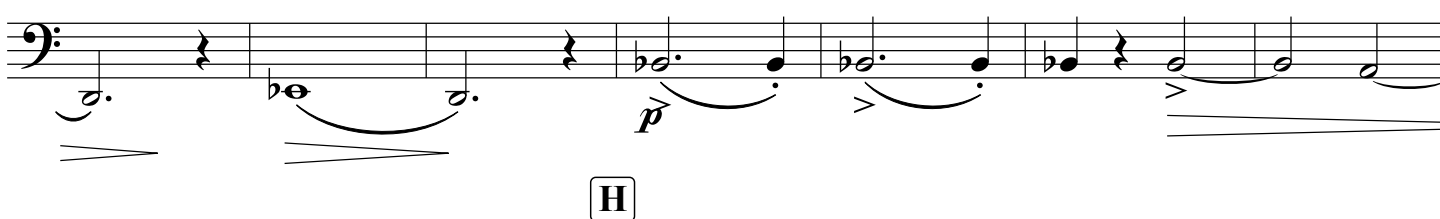

171

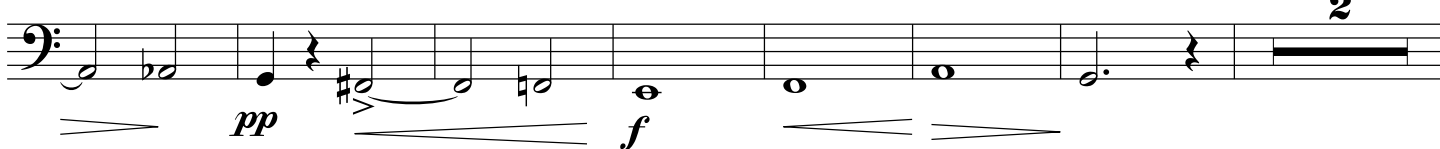

String Quartet #1

180 *rit.* *a tempo*

p

I

187

p

193

f *ff*

J

199

mf

206

2 3

pp

K

216

pp

L *a tempo*

224

6

pp *pp*

236

3 *cantabile*

p

String Quartet #1

5

244

254

N *p* *diminuendo*

The bass line of 'The Rose Tree' is written on a single staff. It begins with a bass clef and a common time signature. The melody starts with a half note G2, followed by a quarter note F2, and then a quarter note E2. This is followed by a quarter note D2, a quarter note C2, and a quarter note B1. The melody then moves to a quarter note A1, a quarter note G1, and a quarter note F1. This is followed by a quarter note E1, a quarter note D1, and a quarter note C1. The melody ends with a half note B1. The dynamics are marked with a piano (p) at the beginning and a forte (f) at the end. The tempo is marked with a quarter note.

268

274

f *ff*

[illegible]

String Quartet #1

Op.1

Viktor Ewald

Arr. Joseph D. Terwilliger

Allegro commodo

Trumpet in B \flat 1

Trumpet in B \flat 2

Horn in F

Trombone

Tuba

B \flat Tpt. 1

B \flat Tpt. 2

Hn.

Tbn.

Tuba

String Quartet #1

2
15

B \flat Tpt. 1

B \flat Tpt. 2

Hn.

Tbn.

Tuba

mp

f

p

f

f

f

21

B \flat Tpt. 1

B \flat Tpt. 2

Hn.

Tbn.

Tuba

mp

f

ff

p

f

ff

f

ff

f

ff

A

String Quartet #1

3

28

B \flat Tpt. 1

B \flat Tpt. 2

Hn.

Tbn.

Tuba

sostenuto

mf

mf

mf

mf

B

36

B \flat Tpt. 1

B \flat Tpt. 2

Hn.

Tbn.

Tuba

p

p

p

p

p

String Quartet #1

5

60

B \flat Tpt. 1

B \flat Tpt. 2

Hn.

Tbn.

Tuba

mf

mf

mf

68

B \flat Tpt. 1

B \flat Tpt. 2

Hn.

Tbn.

Tuba

D

String Quartet #1
tranquillo

B \flat Tpt. 1 *p*

B \flat Tpt. 2

Hn. *p* *tranquillo*

Tbn. *p* *tranquillo* *p* *tranquillo*

Tuba *p* *p* *tranquillo*

85

B \flat Tpt. 1

B \flat Tpt. 2 *pp*

Hn. *pp*

Tbn. *pp*

Tuba *pp*

93

B \flat Tpt. 1 *pp* *fz*

B \flat Tpt. 2 *pp* *cresc.*

Hn. *pp* *cresc.*

Tbn. *pp*

Tuba *pp*

100

B♭ Tpt. 1

B♭ Tpt. 2

Hn.

Tbn.

Tuba

f

f

f

f

f

p

107

B♭ Tpt. 1

B♭ Tpt. 2

Hn.

Tbn.

Tuba

p

p

p

p

p

115

B♭ Tpt. 1

B♭ Tpt. 2

Hn.

Tbn.

Tuba

mf

f

p

mf

f

pp

cresc.

f

pp

cresc.

f

f

129

B♭ Tpt. 1

B♭ Tpt. 2

Hn.

Tbn.

Tuba

p

pp

pp

pp

[illegible]

144

B \flat Tpt. 1

B \flat Tpt. 2

Hn.

Tbn.

Tuba

mf

f

151

B \flat Tpt. 1

B \flat Tpt. 2

Hn.

Tbn.

Tuba

159

B \flat Tpt. 1

B \flat Tpt. 2

Hn.

Tbn.

Tuba

G

ff

String Quartet #1

10
166

B \flat Tpt. 1

B \flat Tpt. 2

Hn.

Tbn.

Tuba

H

p

pp

pp

pp

rit.

f

mf

f

f

f

ar tempo

182

B \flat Tpt. 1

B \flat Tpt. 2

Hn.

Tbn.

Tuba

p

p

p

mp

p

p

188

B \flat Tpt. 1

B \flat Tpt. 2

Hn.

Tbn.

Tuba

p

194

B \flat Tpt. 1

B \flat Tpt. 2

Hn.

Tbn.

Tuba

f

ff

B \flat Tpt. 1

B \flat Tpt. 2

Hn.

Tbn.

Tuba

mf

String Quartet #1

12
208

B \flat Tpt. 1

B \flat Tpt. 2

Hn.

Tbn.

Tuba

K

pp

pp

p

pp

pp

216

B \flat Tpt. 1

B \flat Tpt. 2

Hn.

Tbn.

Tuba

p

pp

pp

p

pp

pp

224

B \flat Tpt. 1

B \flat Tpt. 2

Hn.

Tbn.

Tuba

p

p

p

pp

pp

rit.

L*a tempo*

String Quartet #1

13

232

B♭ Tpt. 1 *p cantabile*

B♭ Tpt. 2 *p cantabile*

Hn. *p*

Tbn. *pp*

Tuba *pp*

240

B♭ Tpt. 1 *pp*

B♭ Tpt. 2 *pp*

Hn. *cantabile*

Tbn. *cantabile*

Tuba *p*

248

M

B♭ Tpt. 1 *p*

B♭ Tpt. 2 *p*

Hn. *p*

Tbn. *p*

Tuba *p*

tranquillo

diminuendo

String Quartet #1

N

14
257

B \flat Tpt. 1

B \flat Tpt. 2

Hn.

Tbn.

Tuba

pp

pp

pp

p

p

265

B \flat Tpt. 1

B \flat Tpt. 2

Hn.

Tbn.

Tuba

f *cantabile*

f

f

f

f

mp

272

B \flat Tpt. 1

B \flat Tpt. 2

Hn.

Tbn.

Tuba

f

f

f

f

f

279

B \flat Tpt. 1

ff

B \flat Tpt. 2

ff

Hn.

ff

Tbn.

ff

Tuba

ff

fz

fz

fz

fz

String Quartet, Op.1

Movement II

Viktor Ewald

Arr. Joseph D. Terwilliger

Allegro

p *rit.* *a tempo* **4**

A

13 **2** *p* *p*

24 *p* *f*

B

35 *ff*

46 **4** *p* *dolce*

59 *rit.* *a tempo* **8** *a tempo* *p*

76 1. *f* 2.

88 **3**

Meno mosso

C

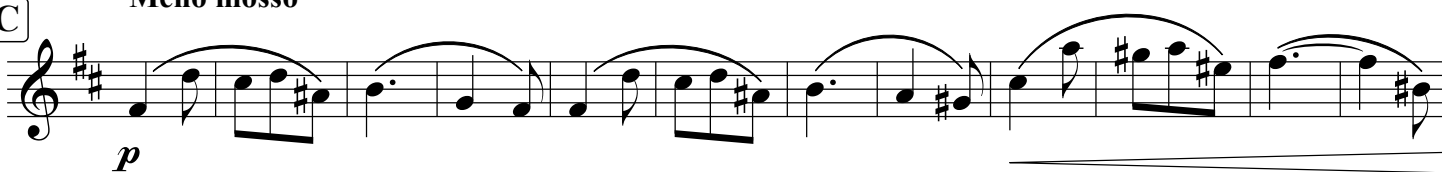

D

E

F

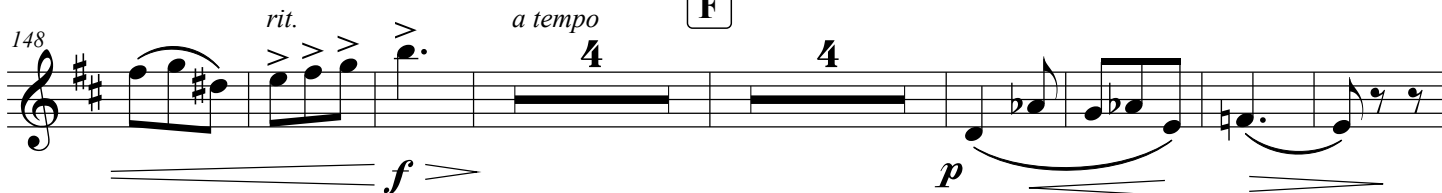

G Allegro

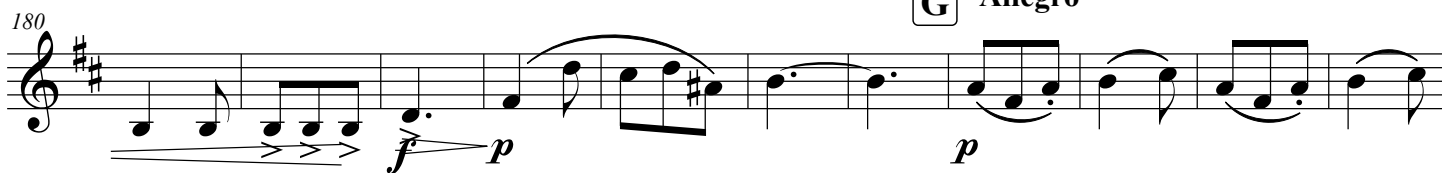

H

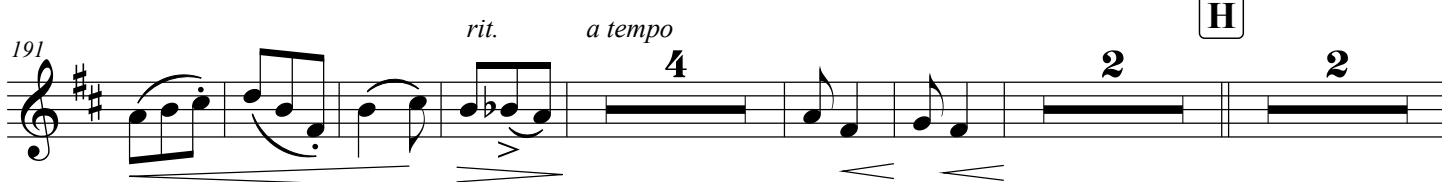

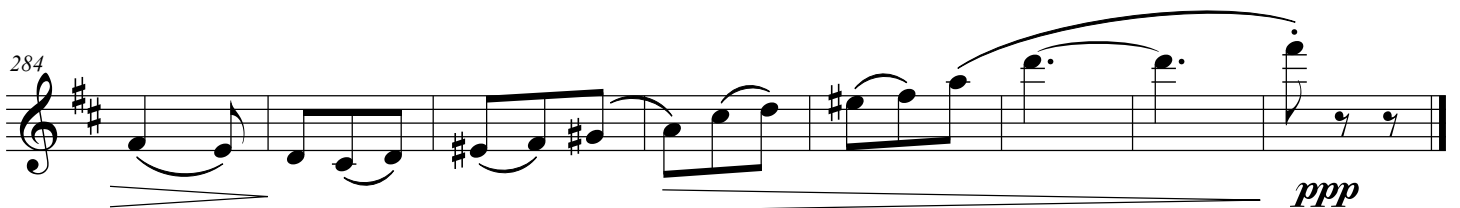
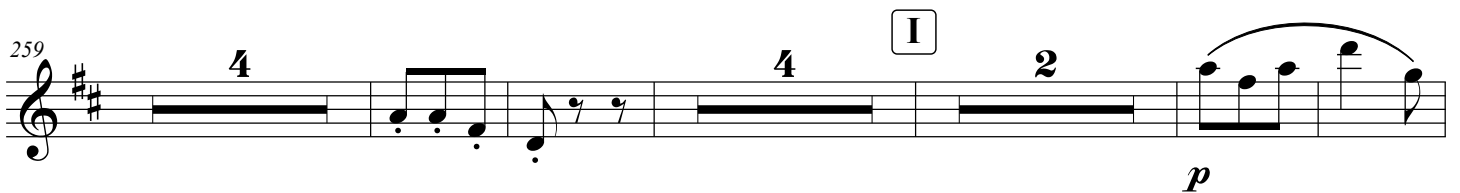
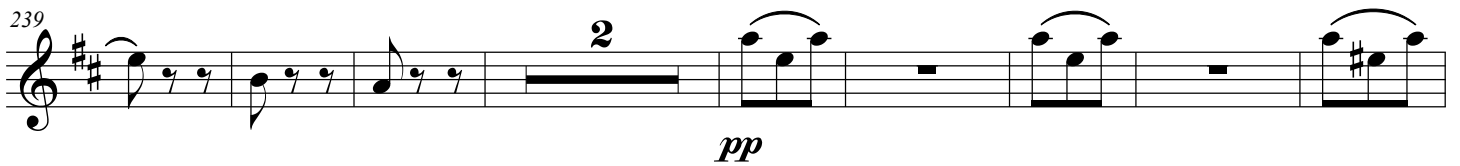
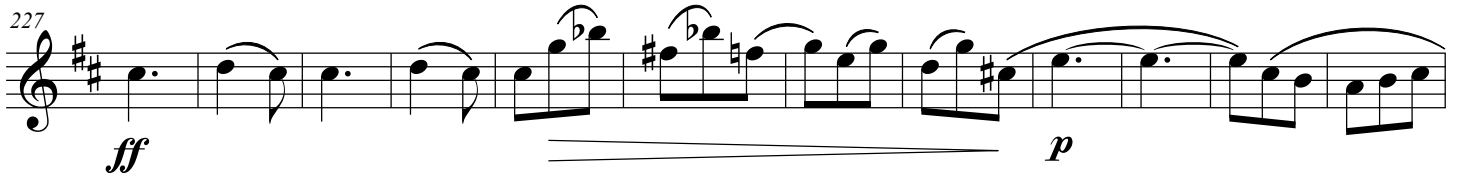

String Quartet, Op.1

Movement II

Viktor Ewald

Arr. Joseph D. Terwilliger

Allegro

a tempo

8

p

p

A

2

p

27

p

f

B

38

p

ff

p

50

pp

2

61

rit.

2

a tempo

p

rit.

72

a tempo

4

1.

4

2.

4

87 *ritenuto* **C** *Meno mosso* **2**

100 **D** *p*

111

E **4** *p* **8** *mf*

142 *rit.* *a tempo* *f* *p*

F **12** *p* **3** *mf*

177 **G** *Allegro* **4** **8** *f*

195 *a tempo* **H** *p* *p* *p*

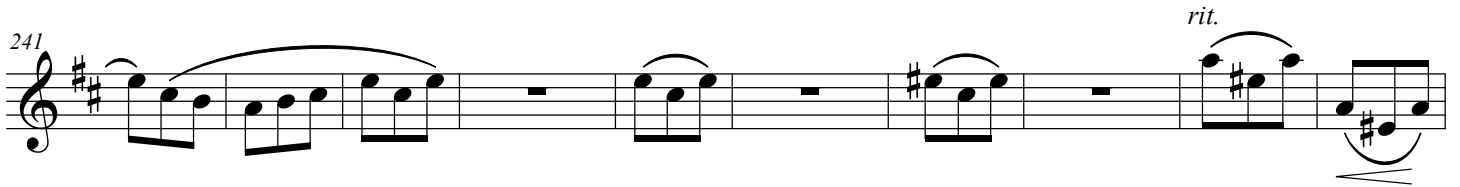
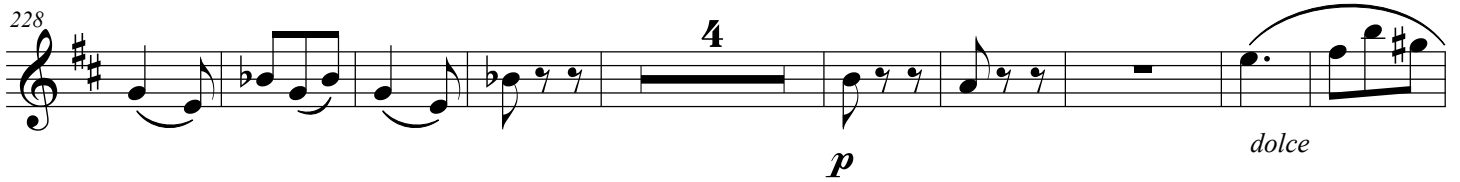
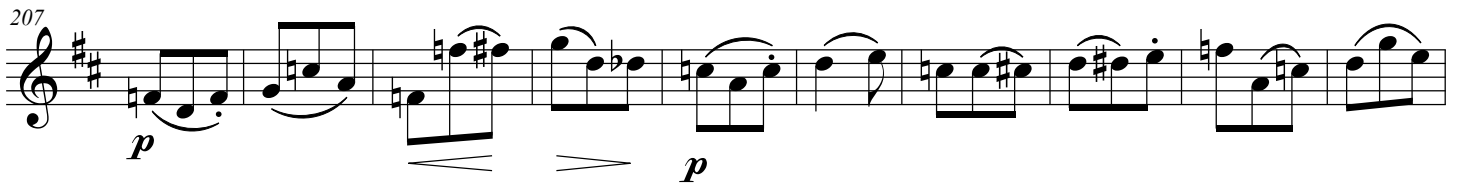
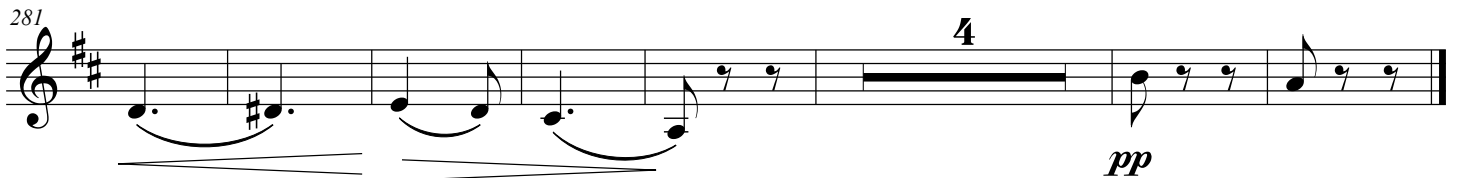
**I**

Horn in F

String Quartet, Op.1

Movement II

Viktor Ewald

Arr. Joseph D. Terwilliger

Allegro

rit. a tempo

- Staff 1: *p* (piano), *rit.* (ritardando), *a tempo* (return to tempo), *p* (piano).
- Staff 2: *p* (piano), *p* (piano).
- Staff 3: *p* (piano), *f* (forte).
- Staff 4: *p* (piano), *ff* (fortissimo).
- Staff 5: *p* (piano), *a tempo* (return to tempo), *p* (piano).
- Staff 6: *rit.* (ritardando), *a tempo* (return to tempo), *f* (forte).
- Staff 7: *mf* (mezzo-forte), *ritenuto* (ritenuto).
- Staff 8: **Meno mosso** (Meno mosso), *p* (piano).

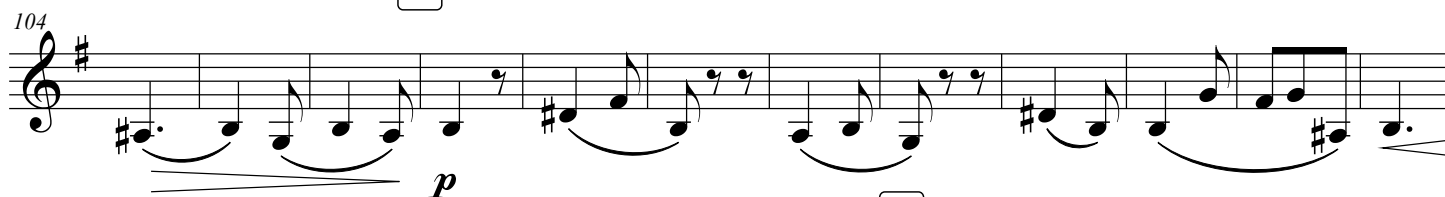
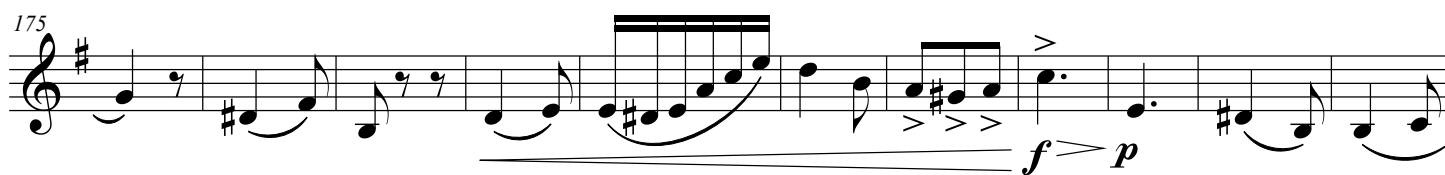
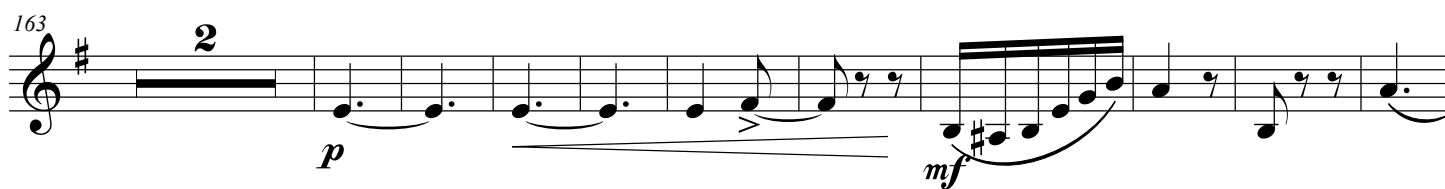
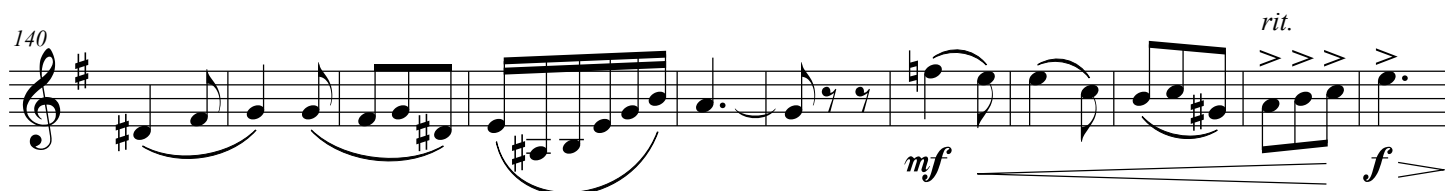
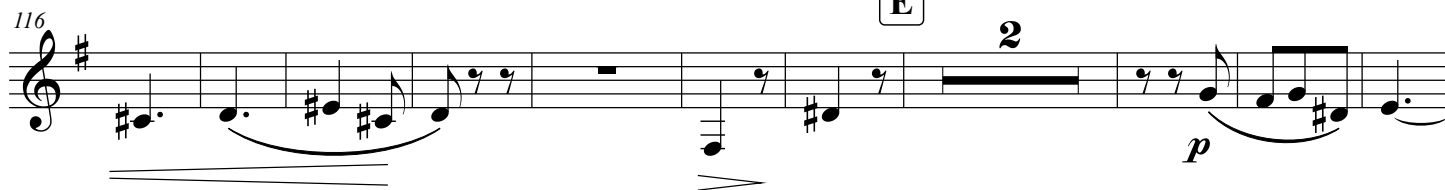
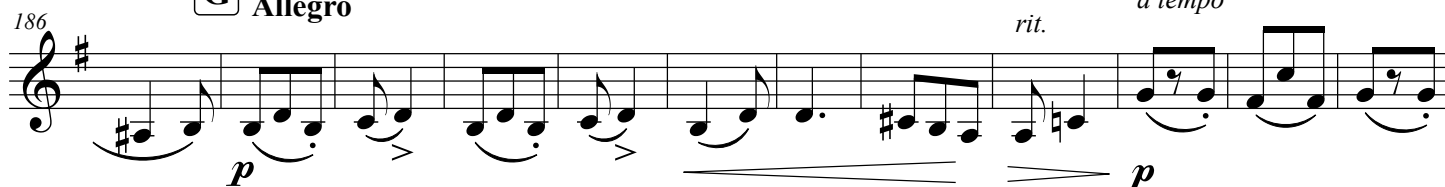
D**E****G** Allegro

H

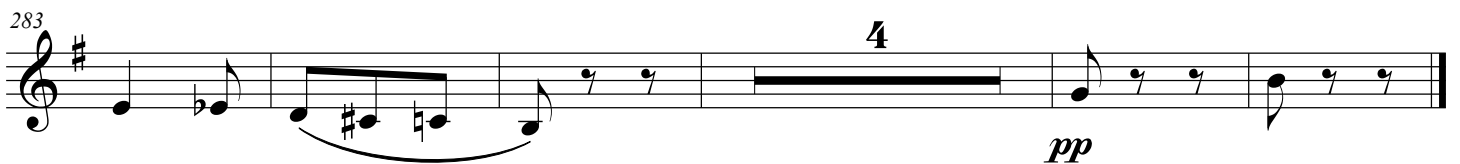
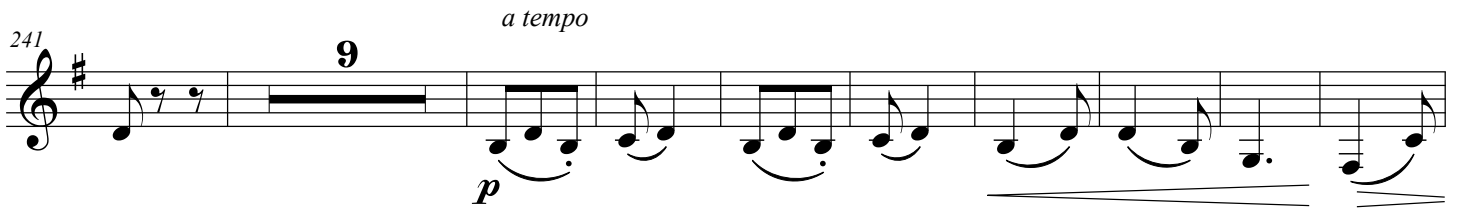
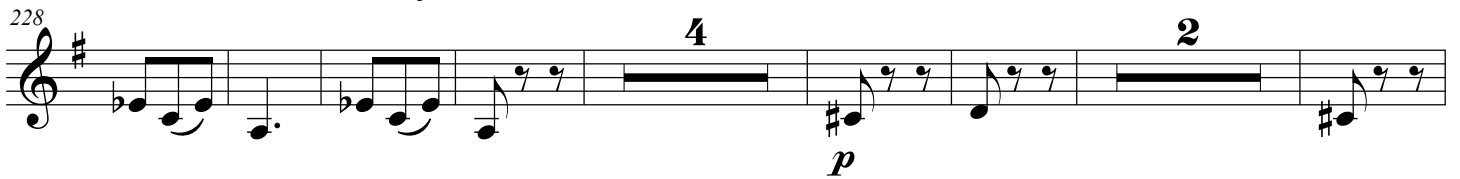
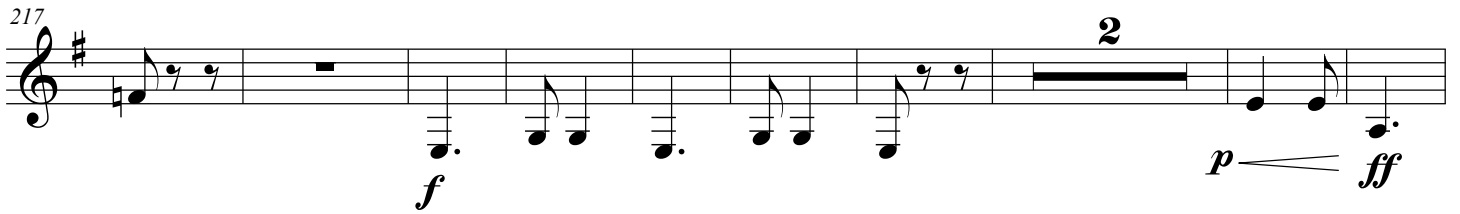

String Quartet, Op.1

Movement II

Viktor Ewald

Arr. Joseph D. Terwilliger

Allegro

rit. a tempo

14 **A**

25 **B**

37 **C**

52 **D**

73 **E**

87 **F**

100

p *f* *ff* *p* *mp* *p*

Allegro *rit.* *a tempo* *ritenuto* *Meno mosso*

112 **E**

3 2 2 *p*

127

2 *p*

139

mf

148 **F**

rit. *a tempo* *f* *p*

161

2 *p* *mf*

174

mf *f* *p*

186 **G** Allegro

p *rit.* *a tempo*

199 **H**

p *p*

210

p *f*

221

p \leq *ff*

236

p *a tempo* *p*

256

p

I

p *p*

280

pp

Tuba

String Quartet, Op.1

Movement II

Viktor Ewald

Arr. Joseph D. Terwilliger

Allegro

rit. a tempo

Section A

14 *p*

Section B

26 *p*

38 *p* *ff* *p*

54 *p* *a tempo* *rit.* *a tempo*

75 *f* 1. 2. *p*

Section C

89 *ritenuto* *mp* *p* **Meno mosso**

105 *p* **Section D**

121 *p* **Section E**

136

rit.

151

a tempo

F

166

181

G

Allegro

rit.

a tempo

196

H

208

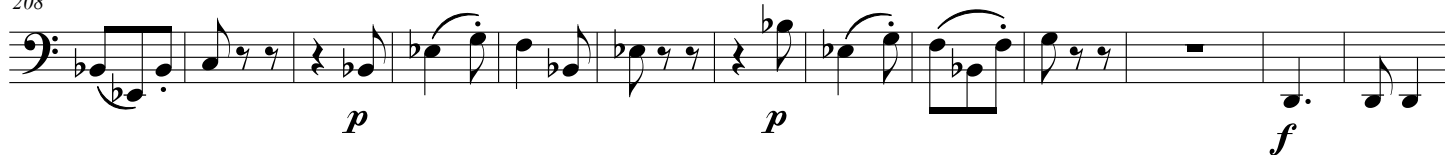

221

237

a tempo

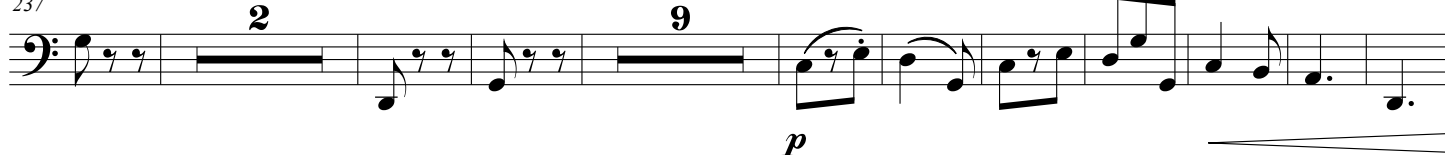

258

I

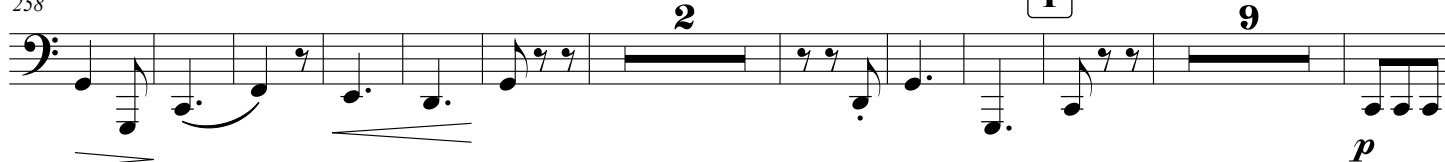

280

String Quartet, Op.1

Movement II

Viktor Ewald

Arr. Joseph D. Terwilliger

Allegro

rit.

a tempo

Trumpet in B \flat 1

Trumpet in B \flat 2

Horn in F

Trombone

Tuba

p

p

p

p

p

A

B \flat Tpt. 1

B \flat Tpt. 2

Hn.

Tbn.

Tuba

p

p

p

p

p

String Quartet, Op.1

2
28

B \flat Tpt. 1

B \flat Tpt. 2

Hn.

Tbn.

Tuba

f

p

f

p

f

p

B

41

B \flat Tpt. 1

B \flat Tpt. 2

Hn.

Tbn.

Tuba

ff

ff

ff

ff

ff

ff

p

p

p

p

p

dolce

55

B \flat Tpt. 1

B \flat Tpt. 2

Hn.

Tbn.

Tuba

pp

p

a tempo

pp

p

a tempo

p

p

71

B \flat Tpt. 1

B \flat Tpt. 2

Hn.

Tbn.

Tuba

rit.

a tempo

p

f

1.

2.

rit.

a tempo

p

f

1.

2.

f

f

f

4
86

ritenuto

C *Meno mosso* String Quartet, Op.1

B \flat Tpt. 1

B \flat Tpt. 2

Hn.

Tbn.

Tuba

p

mf

mp

D

102

B \flat Tpt. 1

B \flat Tpt. 2

Hn.

Tbn.

Tuba

p

116

B♭ Tpt. 1

B♭ Tpt. 2

Hn.

Tbn.

Tuba

p

6
143

String Quartet, Op.1 *rit.* *a tempo*

F

B \flat Tpt. 1

B \flat Tpt. 2

Hn.

Tbn.

Tuba

f

f *p*

mf

f *p*

f *p*

f *p*

156

B \flat Tpt. 1

B \flat Tpt. 2

Hn.

Tbn.

Tuba

p

p

p

p

p

170

B \flat Tpt. 1

B \flat Tpt. 2

Hn.

Tbn.

Tuba

mf

mf

mf

mf

mf

String Quartet, Op.1

8
222

B♭ Tpt. 1

B♭ Tpt. 2

Hn.

Tbn.

Tuba

p *ff* *p*

ff

p *ff*

p *ff*

236

B♭ Tpt. 1

B♭ Tpt. 2

Hn.

Tbn.

Tuba

p *dolce* *pp* *rit.*

p

p

p tempo

251

B♭ Tpt. 1

B♭ Tpt. 2

Hn.

Tbn.

Tuba

p *p* *p*

I

String Quartet, Op.1

9

266

B \flat Tpt. 1

B \flat Tpt. 2

Hn.

Tbn.

Tuba

p

p

p

p

p

281

B \flat Tpt. 1

B \flat Tpt. 2

Hn.

Tbn.

Tuba

ppp

pp

pp

pp

pp

String Quartet, Op. 1

Movement III

Viktor Ewald

Arr. Joseph D. Terwilliger

Andantino

p *pp*

7 *pp* *p* 3 3 3 3 3 3 *p*

13 *pp* 2

A *f* *f* *f* *accelerando* 2

29 *calando* *sostenuto* *p*

38 *p* 3 3 3

45 2 *pp*

53 *f* *espressivo* 4 3

String Quartet, Op. 1

Movement III

Viktor Ewald

Arr. Joseph D. Terwilliger

Andantino

p *pp* *p*

7 *pp* *p*

14 *pp* *f* **A** *espressivo*

22 *accelerando*

29 *calando* *sostenuto* *p*

37 2 2

46 *p* 3

55 *f* *espressivo* **B**

62 *p* *mp*

68 *meno mosso*
mf 6 *f* *ff*

75 *a tempo*
p 3 **C**

83 *dim.* *p*

91 *p*

99 3

107 **D** *espressivo*
f

113 *accelerando* *calando*
f *mp*

121 *sostenuto*
p

129 *p* *pp*

Horn in F

String Quartet, Op. 1

Movement III

Viktor Ewald

Arr. Joseph D. Terwilliger

Andantino

p *p* *pp*

8

15

A

f *accelerando* *calando*

30

sostenuto *p*

38

p *pp*

46

p *pp*

B

53

f

60

p

68 *meno mosso*

f *ff*

75 *a tempo*

p

83 *dim.* *p* **C**

91 *p*

98

105 *pp* *f* **D**

110 *accelerando* **2**

117 *calando* *f* *mp*

123 *p*

130 *p* *pp*

String Quartet, Op. 1

Movement III

Viktor Ewald

Arr. Joseph D. Terwilliger

Andantino

8

17

23

31

39

47

54

61

p *pp* *pp* *f* *accelerando* *calando* *sostenuto* *p* *p* *p* *f* *espressivo* *p*

A

B

68 *meno mosso*

3 *f* *ff*

75 *a tempo*

2

84

3 *dim.* 3 *p*

C

p

94

p

99

3

106

3 *f*

D

113 *accelerando*

f *calando*

122

p

130

p *pp*

Tuba

String Quartet, Op. 1

Movement III

Viktor Ewald

Arr. Joseph D. Terwilliger

Andantino

p

8

3

p

17

A

f

accelerando

26

calando

sostenuto

p

34

pp

41

p

48

p

55

B

f

63

p

meno mosso

f

The bass line of 'The Rose Tree' is written in 3/4 time with a key signature of three flats (B-flat, E-flat, A-flat). The melody consists of the following notes: G2 (quarter), A-flat2 (quarter), B-flat2 (quarter), A-flat2 (quarter), G2 (quarter), F2 (quarter), E-flat2 (quarter), D2 (quarter), C2 (half). The melody is simple and easy to play, with a range of one octave.

77 *a tempo*

p *dim.*

85 

93

Example 10

101

D

accelerando

f

f

117 *calando*

p

125

125

131

p

pp

String Quartet, Op. 1

Movement III

Viktor Ewald

Arr. Joseph D. Terwilliger

Andantino

Trumpet in B \flat 1

Trumpet in B \flat 2

Horn in F

Trombone

Tuba

B \flat Tpt. 1

B \flat Tpt. 2

Hn.

Tbn.

Tuba

String Quartet, Op. 1

2
14

B \flat Tpt. 1

B \flat Tpt. 2

Hn.

Tbn.

Tuba

pp

pp

p

pp

A

19

B \flat Tpt. 1

B \flat Tpt. 2

Hn.

Tbn.

Tuba

f

espressivo

f

f

f

f

String Quartet, Op. 1

4
41

B \flat Tpt. 1

B \flat Tpt. 2

Hn.

Tbn.

Tuba

p

p

p

p

p

48

B \flat Tpt. 1

B \flat Tpt. 2

Hn.

Tbn.

Tuba

pp

pp

p

[illegible][illegible]

88

B \flat Tpt. 1

B \flat Tpt. 2

Hn.

Tbn.

Tuba

p

93

B \flat Tpt. 1

B \flat Tpt. 2

Hn.

Tbn.

Tuba

97

B \flat Tpt. 1

B \flat Tpt. 2

Hn.

Tbn.

Tuba

p

String Quartet, Op. 1

8
103

B♭ Tpt. 1

B♭ Tpt. 2

Hn.

Tbn.

Tuba

D

pp

espressivo

accelerando

108

B♭ Tpt. 1

B♭ Tpt. 2

Hn.

Tbn.

Tuba

f

espressivo

f

f

f

f

calando

115

B♭ Tpt. 1

B♭ Tpt. 2

Hn.

Tbn.

Tuba

f

mp

mp

f

mp

f

130

B♭ Tpt. 1

B♭ Tpt. 2

Hn.

Tbn.

Tuba

p

pp

Trumpet in B \flat 1

String Quartet, Op. 1

Mvt. IV

Viktor Ewald

Arr. Joseph D. Terwilliger

Allegro

2

p

10

18

p

p

27

pp

p

35

f

41

46

p

9

A

B

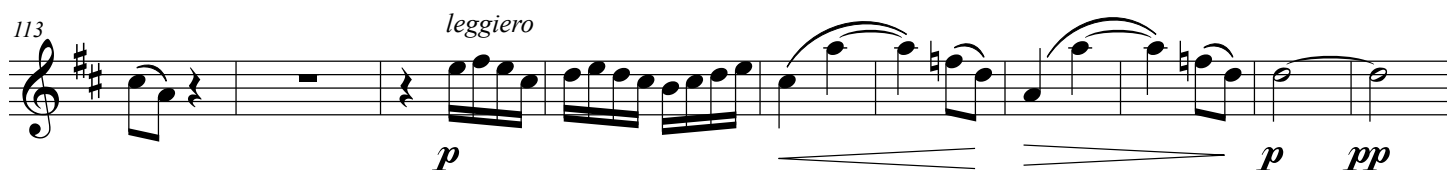
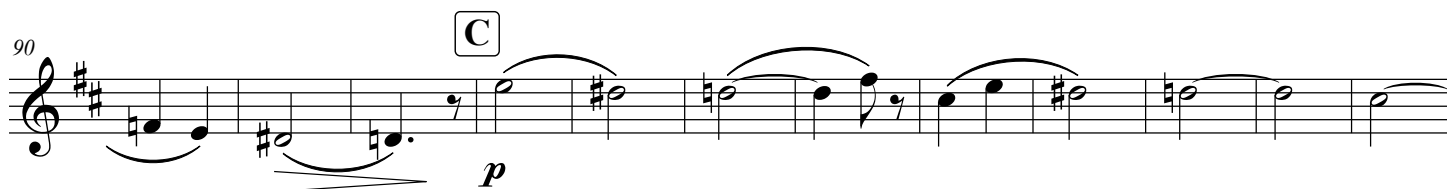

161 *meno mosso* **Tempo primo**

p *mp* 5

174 *mf* *f* *meno mosso*

Tempo primo

182 *f* *fz*

189 *ff* *fz*

E

197 *mf* 13 *mf* *p*

219 9 *pp* *cresc.*

F

237 *cresc.* *f*

247

257 *ff*

molto rit.

263 **5** *p* *p*

276 *p*

286 *p*

G

295 *pp* *f*

305

H

314 *ff* *p*

330 *p*

339 *p*

I

348 *pp*

359

pp

371

cantabile

pp

382

pp *leggiero*

391

p

401

rit. **J** *a tempo*

pp *mp*

416

pp *p*

426

crescendo *cresc.*

436

ff *fz*

444

ff *fz*

String Quartet, Op. 1

Mvt. IV

Viktor Ewald

Arr. Joseph D. Terwilliger

3

p

11

3

p

A

22

p

pp

32

p

mf

f

40

B

48

14

67

mf

p

77

8

p

2

pp

mp

C

cantabile

95

4

109 *cantabile*
p

120 *pp* *leggiero*

128 *2*

D

137 *p* *pp*

147 *2* *mp* *mf*

158 *meno mosso* *f* *p* **Tempo primo**

167 *2* *pp*

174 *f*

180 *meno mosso* **Tempo primo** *f*

188 E

6

fz *ff* *fz* *mf*

201

p *pp*

212

5

mf *pp*

225

cresc.

236

cresc.

F

4

f

258

ff *molto rit.*

265

a tempo *p*

2

274

p

3

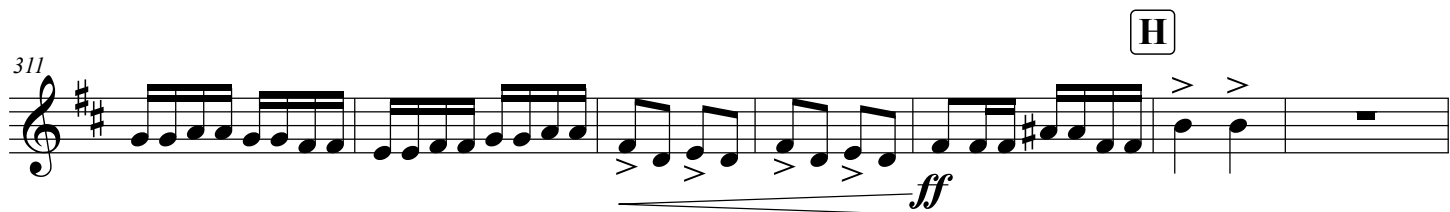

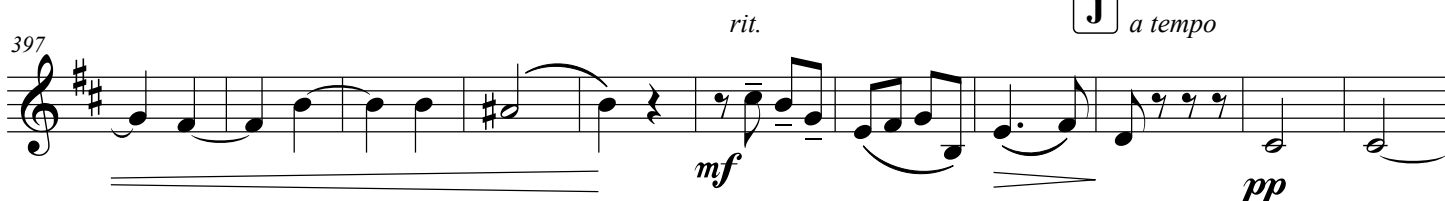
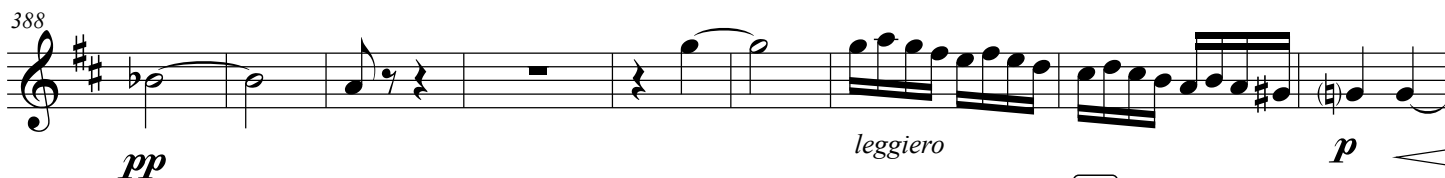
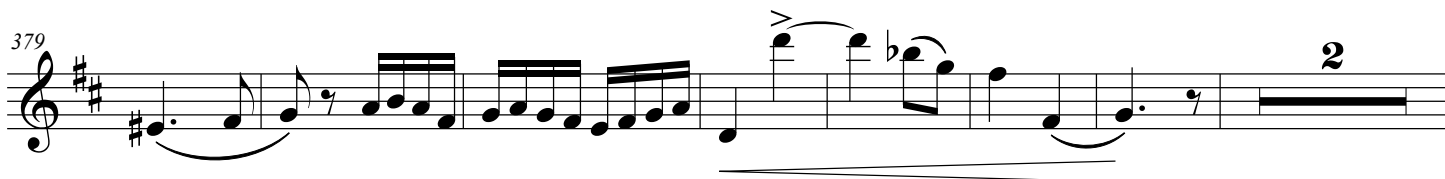

Horn in F

String Quartet, Op. 1

Mvt. IV

Viktor Ewald

Arr. Joseph D. Terwilliger

2

p

10

p

21

A

30

pp *p* *mf* *f*

40

B

48

p

57

66

p

4

77 *p* *C* *p*

87 *p*

100 *pp* 2

113 2 4 *pp*

127 *leggero* *D* 2

137 *p* *pp*

149 *mp* *mf* *f*

160 *meno mosso* **Tempo primo** *p* *pp*

171 *meno mosso* *mp* *mf* *f*

Tempo primo

181 *fz* **E**

190 *ff* *fz* *mf*

199 *p* *pp*

208 *p* **2**

219 *pp* **9**

238 *mf* *cresc.* *f* **F**

250 *ff*

260 *molto rit.* *a tempo* **2** *p*

269 **3** *p*

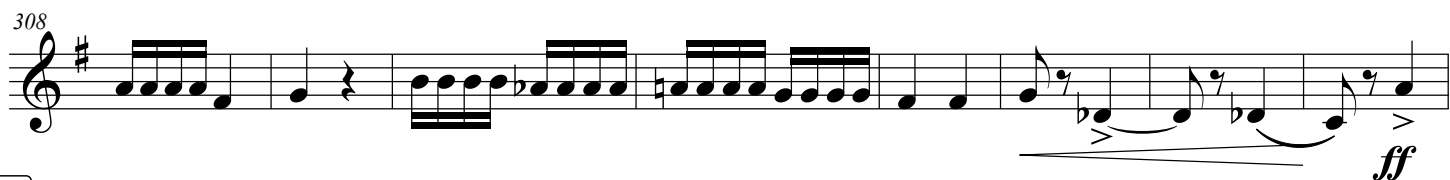
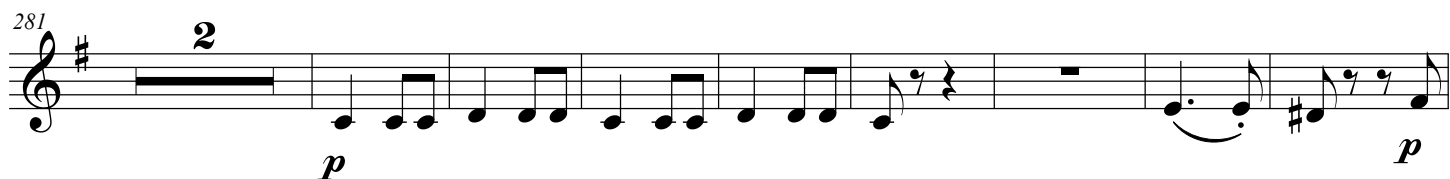
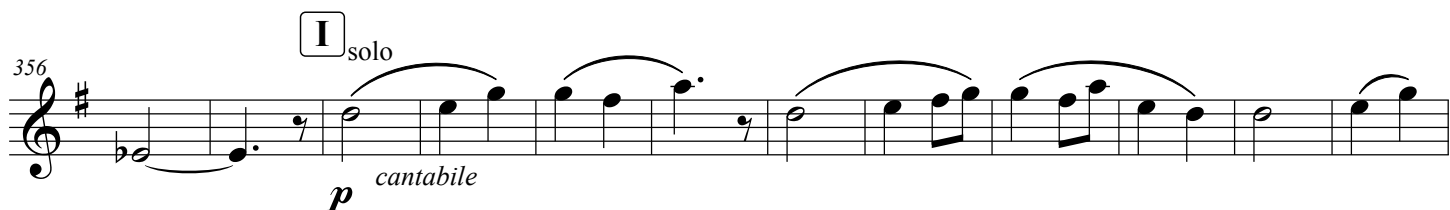
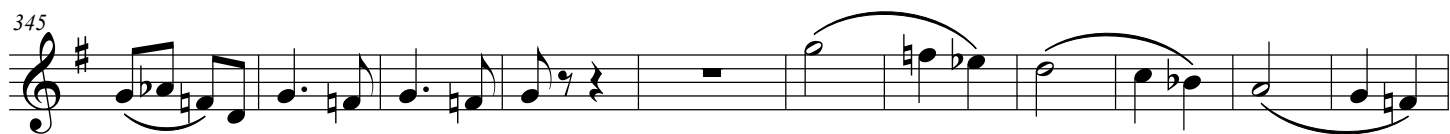
**H**

390

399

rit.

2

J *a tempo*

pp

410

2

pp *pp* *p*

422

crescendo

434

cresc. *ff*

445

> > > >

Trombone

String Quartet, Op. 1

Mvt. IV

Viktor Ewald

Arr. Joseph D. Terwilliger

p

11 *p*

22 **A**

32 *p* *f*

39

44

B

p

64 *p*

75 5

89 C

p *p*

100 *pp*

112 *pp* *leggero*

124

135 D *p* *pp*

148 *p*

156 *f* *meno mosso* **Tempo primo** **3**

166 *p* *pp* *mp* *mf*

177 *f* *meno mosso* **Tempo primo**

E

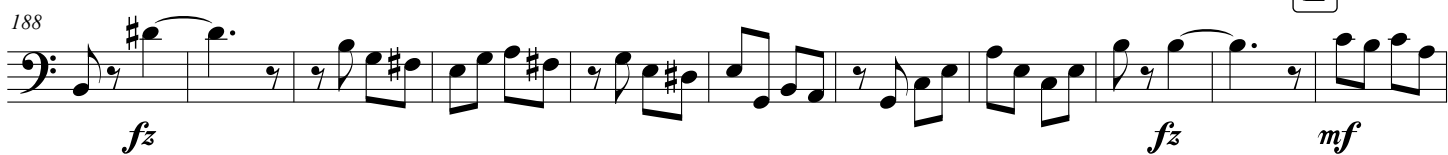

F

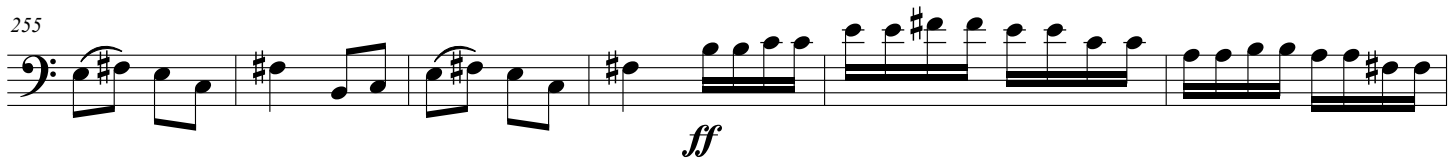

281

291

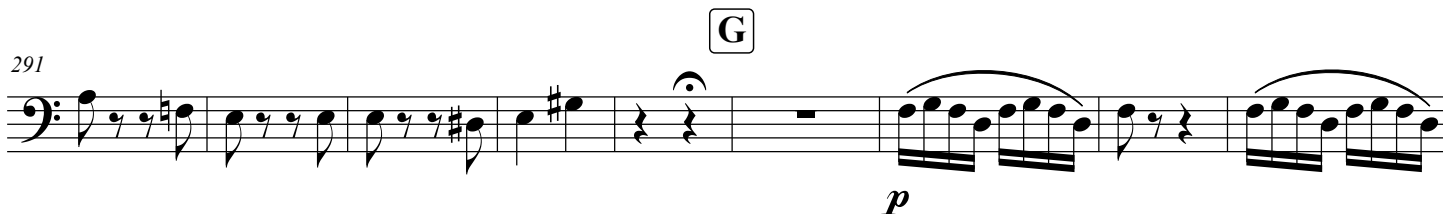

300

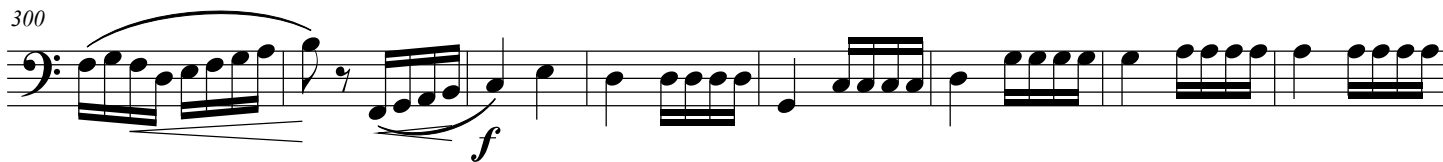

308

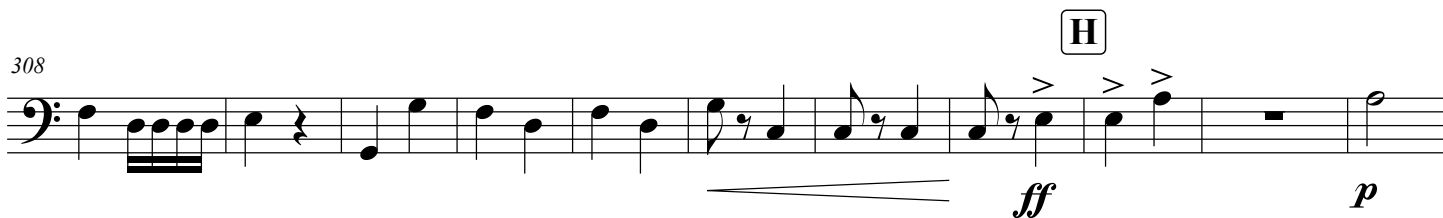

319

331

341

354

364

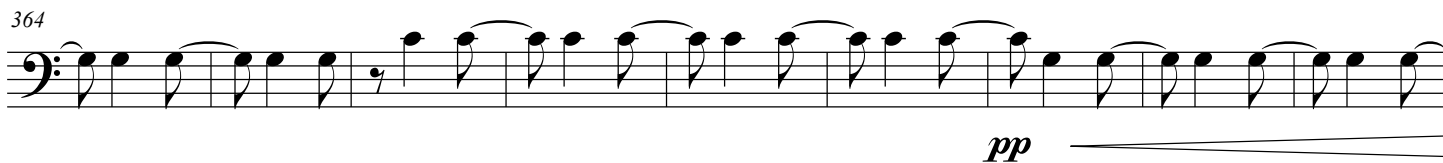

446

446

Tuba

String Quartet, Op. 1

Mvt. IV

Viktor Ewald

Arr. Joseph D. Terwilliger

p

11

p

A

22

pp

32

p

f

B

43

p

54

63

2

p

73

84 **C**

7 12

pp *pp*

111

pp

123

D

135

4

mf *p* *pp*

150

9 5

meno mosso *f* *Tempo primo* *pp*

172

8

meno mosso *f* *Tempo primo* *fz*

E

190

4

ff *fz* *p*

204

4

pp

218

mf *pp*

230

cresc. *cresc.*

F

242

253

264

276

**G**

287

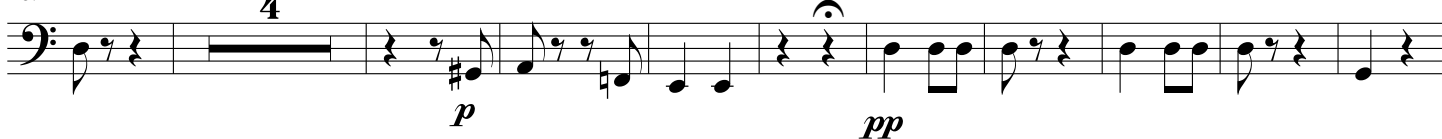

301

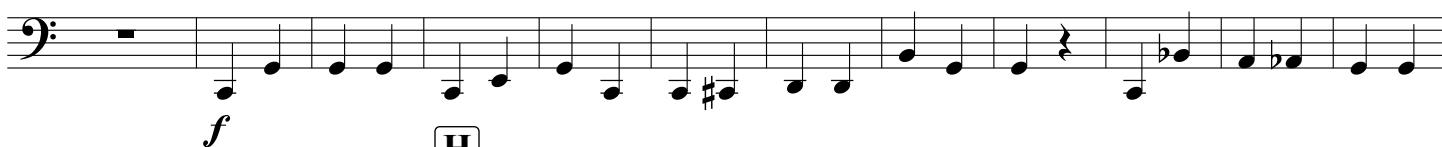
**H**

313

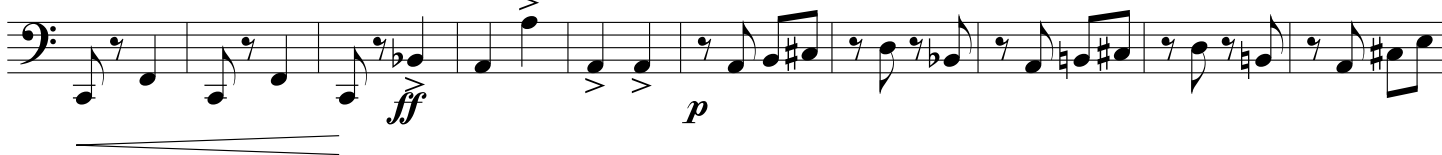

323

333

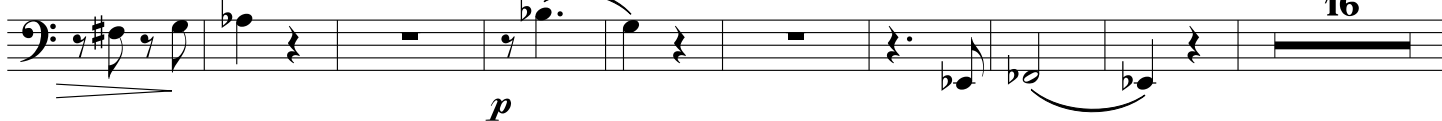

String Quartet, Op. 1

4
I

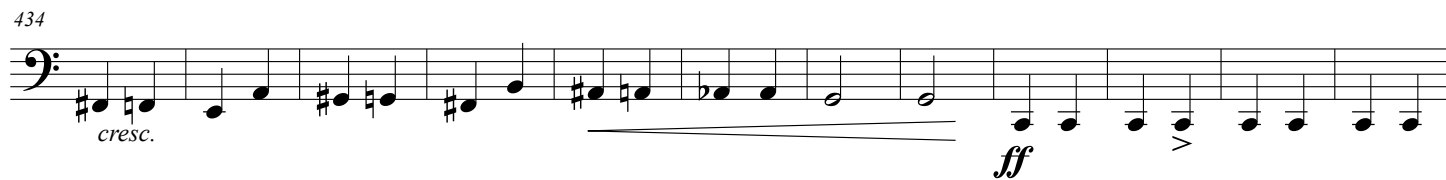
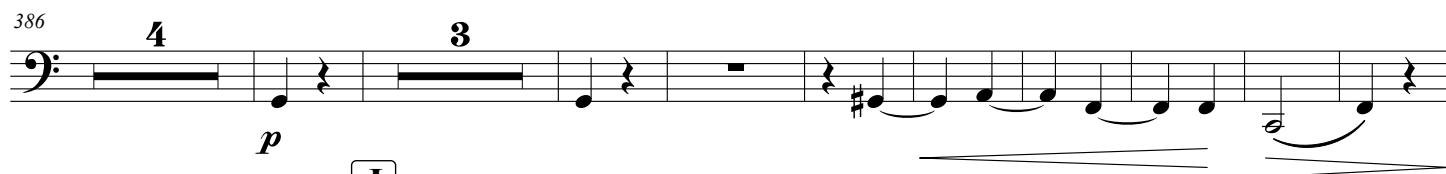
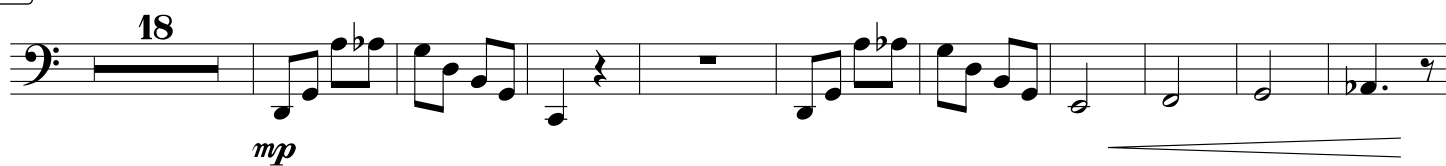

String Quartet, Op. 1

Mvt. IV

Viktor Ewald

Arr. Joseph D. Terwilliger

Allegro

Trumpet in B \flat 1

Trumpet in B \flat 2

Horn in F

Trombone

Tuba

p

p

p

p

p

B \flat Tpt. 1

B \flat Tpt. 2

Hn.

Tbn.

Tuba

p

p

p

p

p

String Quartet, Op. 1

2
21

B \flat Tpt. 1

B \flat Tpt. 2

Hn.

Tbn.

Tuba

p

p

A

30

B \flat Tpt. 1

B \flat Tpt. 2

Hn.

Tbn.

Tuba

pp

p

pp

p

pp

p

mf

f

f

f

f

pp

p

f

38

B \flat Tpt. 1

B \flat Tpt. 2

Hn.

Tbn.

Tuba

44

B \flat Tpt. 1

B \flat Tpt. 2

Hn.

Tbn.

Tuba

B

String Quartet, Op. 1

4
50

B \flat Tpt. 1

B \flat Tpt. 2

Hn.

Tbn.

Tuba

p

59

B \flat Tpt. 1

B \flat Tpt. 2

Hn.

Tbn.

Tuba

mf

69

B \flat Tpt. 1

B \flat Tpt. 2

Hn.

Tbn.

Tuba

p

p

p

p

78

B \flat Tpt. 1

B \flat Tpt. 2

Hn.

Tbn.

Tuba

p

p

String Quartet, Op. 1

6
88

B \flat Tpt. 1

B \flat Tpt. 2

Hn.

Tbn.

Tuba

p *cantabile* *pp* *mp* *p* *p*

99

B \flat Tpt. 1

B \flat Tpt. 2

Hn.

Tbn.

Tuba

pp *pp* *cantabile* *p* *pp* *pp*

110

B \flat Tpt. 1

B \flat Tpt. 2

Hn.

Tbn.

Tuba

leggero *p* *pp* *leggero* *p*

String Quartet, Op. 1

7

119

B \flat Tpt. 1 *p* *pp* *leggiere*

B \flat Tpt. 2 *pp* *leggiere*

Hn. *pp* *leggiere*

Tbn. *pp* *leggiere*

Tuba *pp* *leggiere* **D**

128

B \flat Tpt. 1 *p*

B \flat Tpt. 2 *p*

Hn. *p*

Tbn. *p*

Tuba *mf* *p*

139

B \flat Tpt. 1

B \flat Tpt. 2 *pp*

Hn. *pp*

Tbn. *pp*

Tuba *pp*

String Quartet, Op. 1

8
151

B \flat Tpt. 1

B \flat Tpt. 2

Hn.

Tbn.

Tuba

mp

mf

p

meno mosso

Tempo primo

158

B \flat Tpt. 1

B \flat Tpt. 2

Hn.

Tbn.

Tuba

f

p

f

p

f

pp

f

pp

169

B \flat Tpt. 1

B \flat Tpt. 2

Hn.

Tbn.

Tuba

pp

mp

mf

mp

mf

176

B \flat Tpt. 1

B \flat Tpt. 2

Hn.

Tbn.

Tuba

f

f

f

f

f

184

B \flat Tpt. 1

B \flat Tpt. 2

Hn.

Tbn.

Tuba

fz

fz

fz

fz

fz

ff

ff

ff

E

192

B \flat Tpt. 1

B \flat Tpt. 2

Hn.

Tbn.

Tuba

fz

ff fz

fz

fz

fz

mf

mf

mf

mf

p

String Quartet, Op. 1

10
201

B \flat Tpt. 1

B \flat Tpt. 2

Hn.

Tbn.

Tuba

p

pp

pp

p

pp

211

B \flat Tpt. 1

B \flat Tpt. 2

Hn.

Tbn.

Tuba

mf

mf

p

mf

mf

mf

220

B \flat Tpt. 1

B \flat Tpt. 2

Hn.

Tbn.

Tuba

pp

pp

pp

pp

pp

231

B \flat Tpt. 1 *cresc.*

B \flat Tpt. 2 *cresc.*

Hn.

Tbn. *cresc.* *mf* *cresc.*

Tuba *cresc.* ***f*** *cresc.*

242

B \flat Tpt. 1 *f*

B \flat Tpt. 2 *f*

Hn. *f*

Tbn. *f*

Tuba *f*

253

B \flat Tpt. 1 *ff*

B \flat Tpt. 2 *ff*

Hn. *ff*

Tbn. *ff*

Tuba *ff*

String Quartet, Op. 1
a tempo

molto rit.

12
261

B♭ Tpt. 1

B♭ Tpt. 2

Hn.

Tbn.

Tuba

p

p

p

p

272

B♭ Tpt. 1

B♭ Tpt. 2

Hn.

Tbn.

Tuba

p

p

p

p

p

282

B♭ Tpt. 1

B♭ Tpt. 2

Hn.

Tbn.

Tuba

p

p

p

p

p

14
314

H

String Quartet, Op. 1

B \flat Tpt. 1

B \flat Tpt. 2

Hn.

Tbn.

Tuba

ff

ff

ff

ff

ff

p

p

323

B \flat Tpt. 1

B \flat Tpt. 2

Hn.

Tbn.

Tuba

p

p

p

p

p

332

B \flat Tpt. 1

B \flat Tpt. 2

Hn.

Tbn.

Tuba

p

p

p

p

p

341

B \flat Tpt. 1 *p*

B \flat Tpt. 2 *p*

Hn. *p*

Tbn. *p*

Tuba

I

350

B \flat Tpt. 1 *pp*

B \flat Tpt. 2 *pp* solo

Hn. *p* cantabile

Tbn. *pp*

Tuba

361

B \flat Tpt. 1 *pp*

B \flat Tpt. 2 *pp*

Hn. *pp*

Tbn. *pp*

Tuba

16
371

cantabile String Quartet, Op. 1

B \flat Tpt. 1

B \flat Tpt. 2

Hn.

Tbn.

Tuba

381

mp

pp

leggero

pp

pp

p

p

B \flat Tpt. 1

B \flat Tpt. 2

Hn.

Tbn.

Tuba

391

leggero

p

p

mf

B \flat Tpt. 1

B \flat Tpt. 2

Hn.

Tbn.

Tuba

rit.

String Quartet, Op. 1

17

400

B \flat Tpt. 1

B \flat Tpt. 2

Hn.

Tbn.

Tuba

mf

pp

mp *cantabile*

412

B \flat Tpt. 1

B \flat Tpt. 2

Hn.

Tbn.

Tuba

mp *cantabile*

pp

p

423

B \flat Tpt. 1

B \flat Tpt. 2

Hn.

Tbn.

Tuba

p

crescendo

crescendo

crescendo

crescendo

String Quartet, Op. 1

18
432

B \flat Tpt. 1

B \flat Tpt. 2

Hn.

Tbn.

Tuba

cresc.

cresc.

cresc.

cresc.

mp

442

B \flat Tpt. 1

B \flat Tpt. 2

Hn.

Tbn.

Tuba

ff

fz

ff

ff

ff
