

Trumpet in B \flat 1

Basic Instinct

Brass Quintet Version

Jerry Goldsmith

Arr. Joseph D. Terwilliger

Lento $\text{♩} = 50$
Con sord.

A

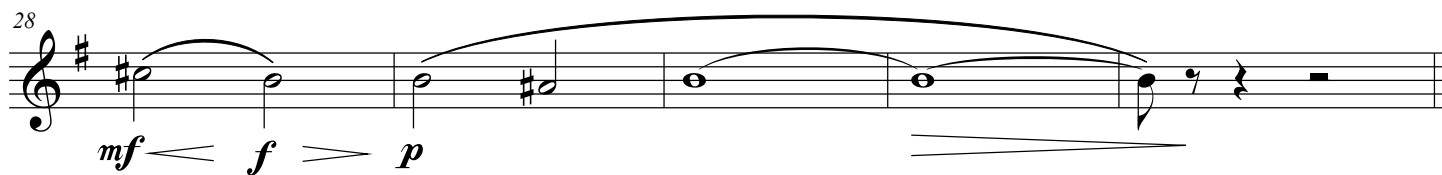
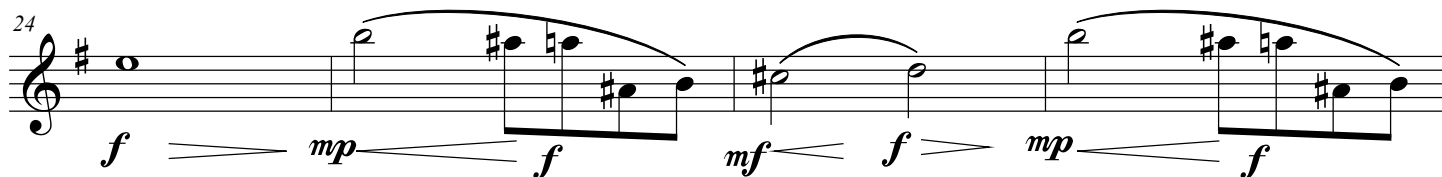
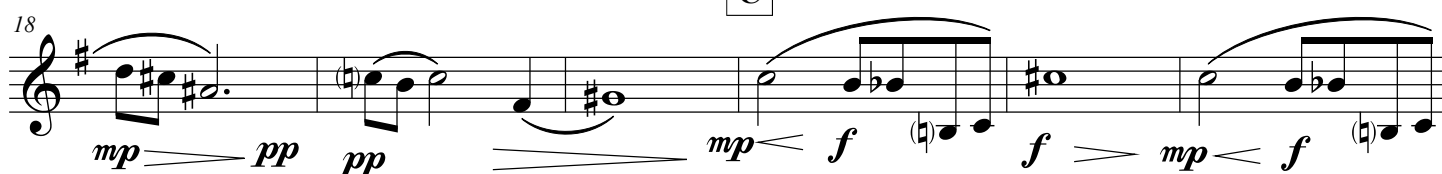
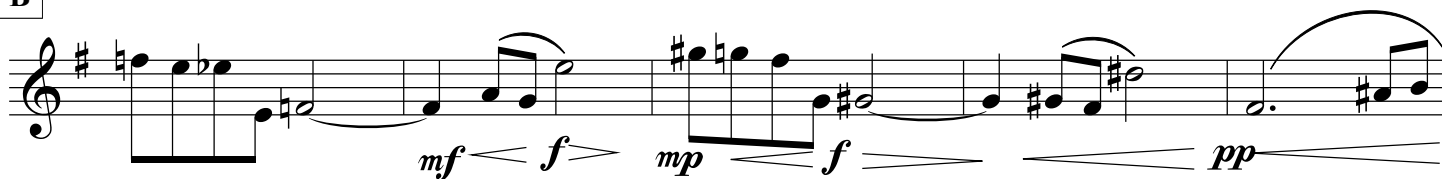
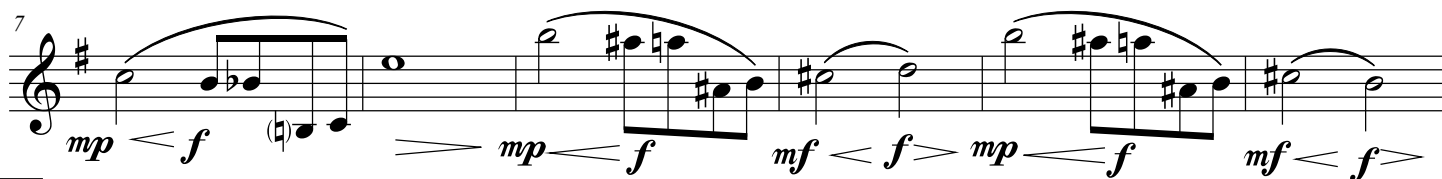
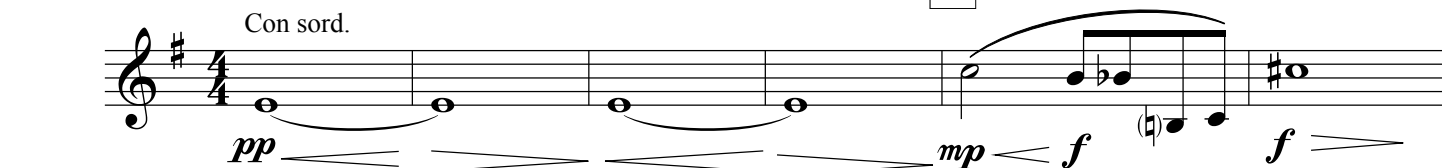

Trumpet in B \flat 2

Basic Instinct

Brass Quintet Version

Jerry Goldsmith

Arr. Joseph D. Terwilliger

Lento $\text{♩} = 50$

Con sord.

A

Horn in F

Basic Instinct

Brass Quintet Version

Jerry Goldsmith
Arr. Joseph D. Terwilliger

Lento ♩ = 50

A

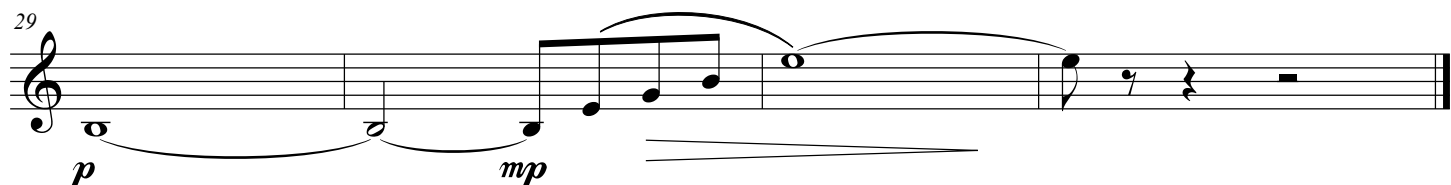
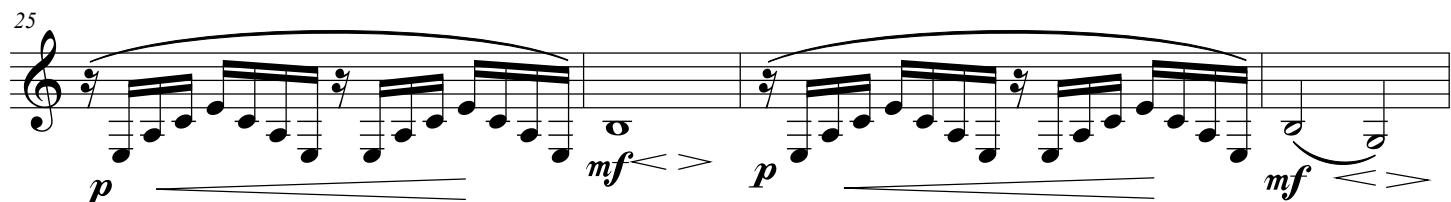
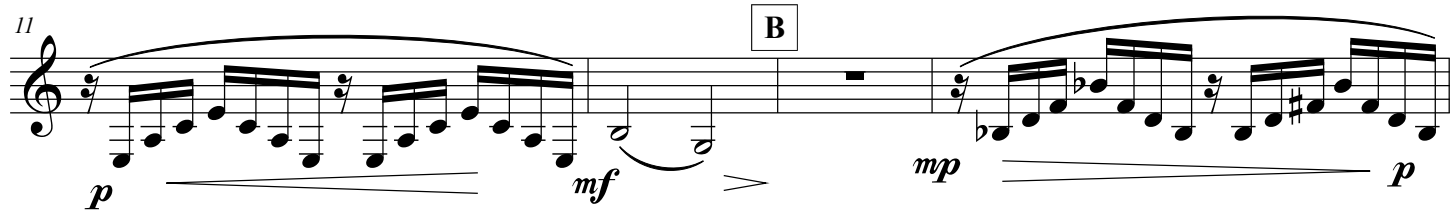
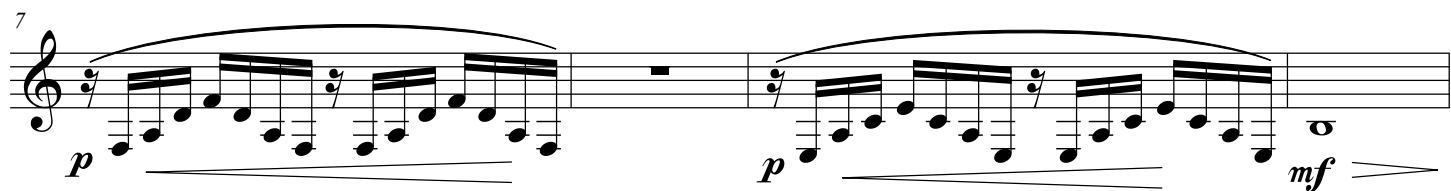
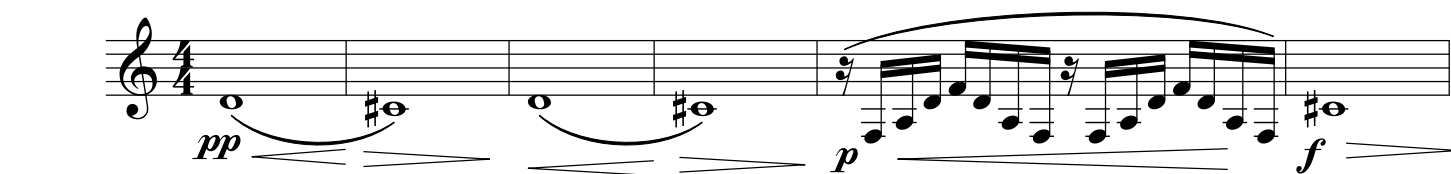

Basic Instinct

Brass Quintet Version

Jerry Goldsmith
Arr. Joseph D. Terwilliger

Lento $\text{♩} = 50$

4 *mp* *mp* *p*

8 *mp* *mp*

12 *mp* *p* *mp*

15 *p* *mp* *p* *mp*

18 *p* *mp* *p*

C *mp* *mp*

26 *mp* *mp* *p*

29

Tuba

Basic Instinct

Brass Quintet Version

Jerry Goldsmith
Arr. Joseph D. Terwilliger

Lento ♩ = 50
pizz.

A

6

B

11

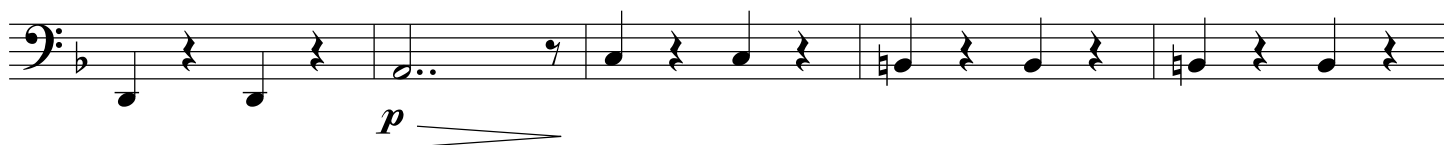

16

C

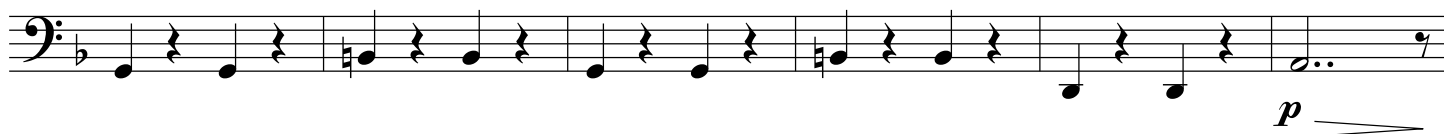

27

Basic Instinct

Brass Quintet Version

Jerry Goldsmith
Arr. Joseph D. Terwilliger

Lento ♩ = 50
Con sord.

Trumpet in B \flat 1
pp

Trumpet in B \flat 2
pp

Horn in F
pp

Trombone
p pizz.
mp

Tuba
p

A

B \flat Tpt. 1
mp *f*

B \flat Tpt. 2
mp *f*

Hn.
p

Tbn.
f *mp*

Tuba

2
9

Basic Instinct

B \flat Tpt. 1

mp *f* *mf* *f* *mp* *f* *mf* *f*

B \flat Tpt. 2

mp *f* *mf* *f* *mp* *f* *mf* *f*

Hn.

p *mf* *f* *mf* *f* *mp* *f* *p*

Tbn.

p *mf* *f* *mp* *p*

Tuba

p *p*

B

B \flat Tpt. 1

mf *f* *pp* *mp* *f*

B \flat Tpt. 2

mp *f* *mf* *f* *ppmp* *f*

Hn.

mp *p* *mp* *p*

Tbn.

p *mp* *p* *mp*

Tuba

17

B \flat Tpt. 1

B \flat Tpt. 2

Hn.

Tbn.

Tuba

C

B \flat Tpt. 1

B \flat Tpt. 2

Hn.

Tbn.

Tuba

4
25

Basic Instinct

B♭ Tpt. 1

B♭ Tpt. 2

Hn.

Tbn.

Tuba

This musical system covers measures 25 through 28. It features five staves: B♭ Tpt. 1, B♭ Tpt. 2, Horns (Hn.), Trombones (Tbn.), and Tuba. The key signature has one flat (B♭). The time signature is 4/4. The music is characterized by dynamic markings and crescendo/decrescendo hairpins. In measures 25 and 27, the horns and trombones play a rhythmic pattern of eighth notes. The tuba provides a steady bass line. The trumpets play sustained notes with dynamic changes. Measure 26 features a crescendo in the horns and trombones, while measures 28 and 29 show a decrescendo.

mp *f* *mf* *f* *mp* *f* *mf* *f* *p* *mf* *f* *mp* *p*

29

B♭ Tpt. 1

B♭ Tpt. 2

Hn.

Tbn.

Tuba

This musical system covers measures 29 through 32. It features the same five staves as the previous system. The music continues with sustained notes in the upper staves and rhythmic patterns in the lower staves. The dynamics are marked with *p* (piano) and *pp* (pianissimo). The system concludes with a double bar line in measure 32.

p *p* *p* *mp* *pp*