

TRUMPET IN B-FLAT 1

도시 처녀 시집와요 (City Girl Gets Married)

한영철 (Han Youngchol)

Arr. Joseph D. Terwilliger

Trumpet in B \flat 1

도시처녀 시집와요 (City Girl Gets Married)

한영철

Arr. Joseph D. Terwilliger

Allegillo agevole (Swing) $\text{♩} = 156$

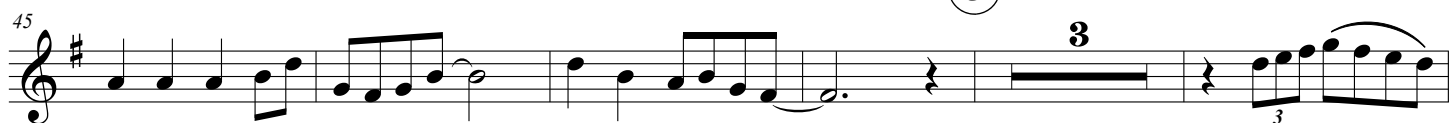
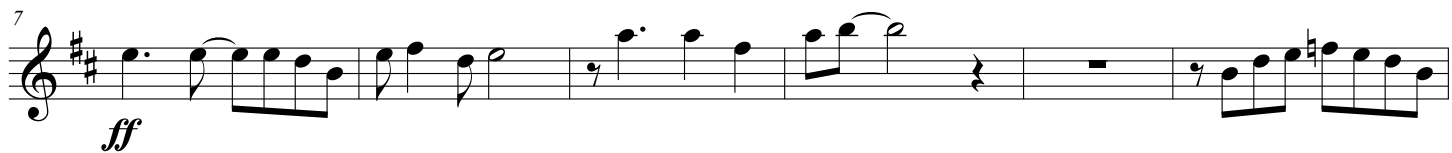

TRUMPET IN B-FLAT 2

도시 처녀 시집와요 (City Girl Gets Married)

한영철 (Han Youngchol)

Arr. Joseph D. Terwilliger

도시처녀 시집와요

(City Girl Gets Married)

한영철

Arr. Joseph D. Terwilliger

Allegillo agevole (Swing) $\text{♩} = 156$

HORN IN F

도시 처녀 시집와요 (City Girl Gets Married)

한영철 (Han Youngchol)

Arr. Joseph D. Terwilliger

Horn in F

도시처녀 시집와요 (City Girl Gets Married)

한영철

Arr. Joseph D. Terwilliger

Allegro agevole (Swing) ♩ = 156

6

12

17

22

28

38

45

51

f

ff

p

mf

f

mf

mf

f

⑥

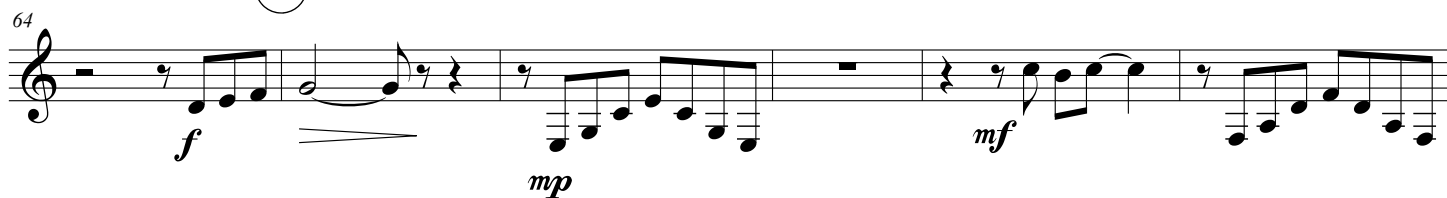

⑦

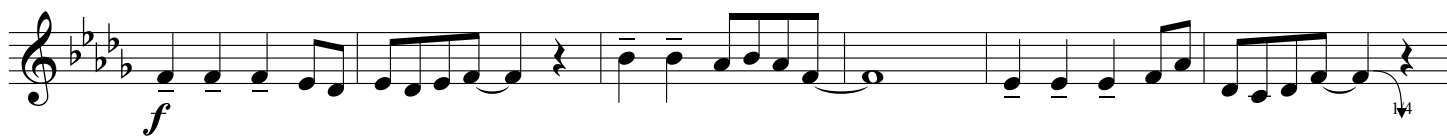

⑧

⑨

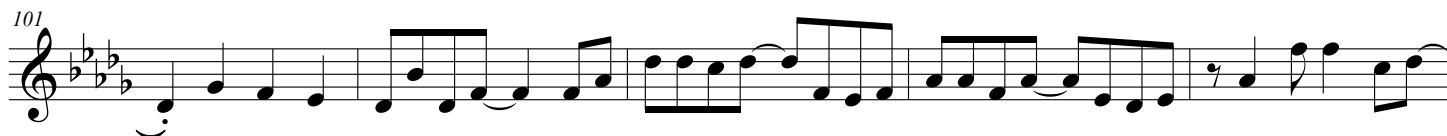
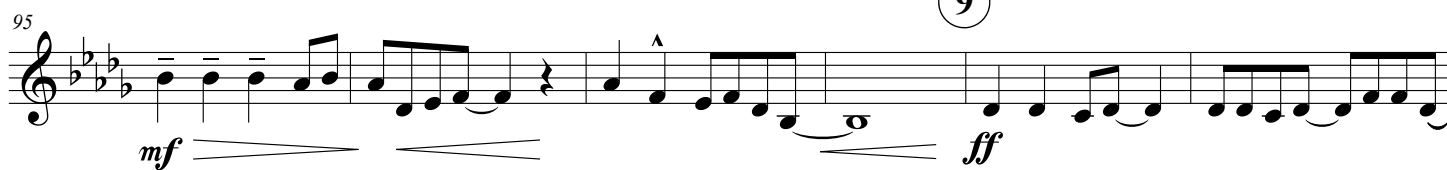

⑩

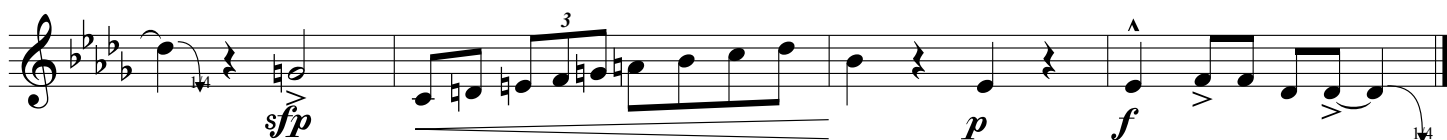

TENOR TROMBONE

도시 처녀 시집와요
(City Girl Gets Married)

한영철 (Han Youngchol)

Arr. Joseph D. Terwilliger

도시처녀 시집와요

(City Girl Gets Married)

한영철

Arr. Joseph D. Terwilliger

Allegillo agevole (Swing) ♩ = 156

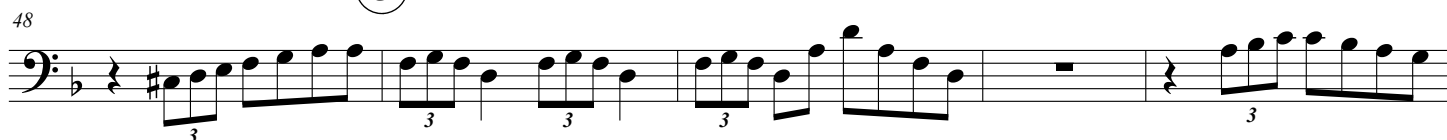
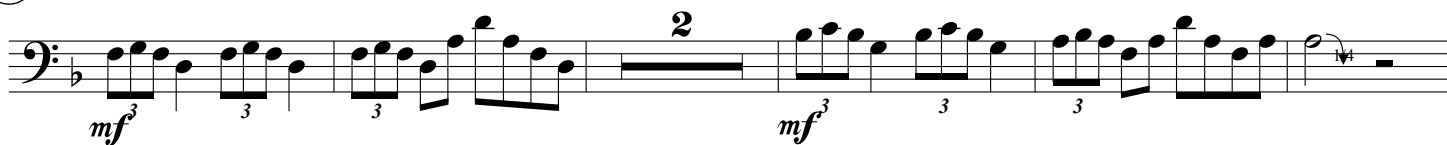
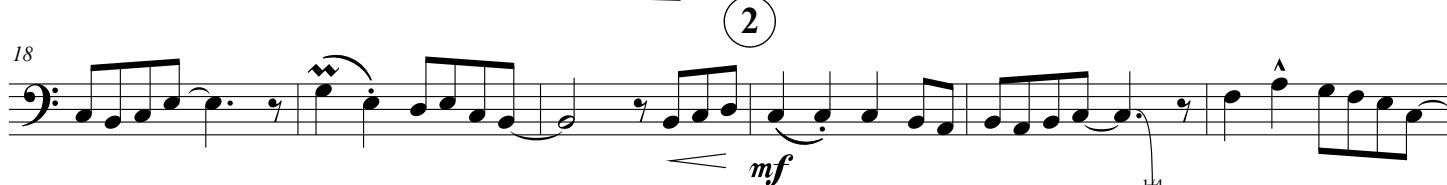
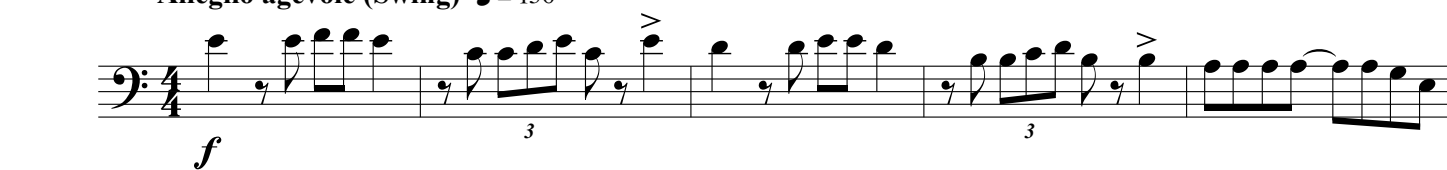

53

mp *f*

58

64

f *mp*

70

f

76

mp

82

mp

95

mf *ff*

100

⑩

sfp *p* *f*

TUBA

도시 처녀 시집와요 (City Girl Gets Married)

한영철 (Han Youngchol)

Arr. Joseph D. Terwilliger

Tuba

도시처녀 시집와요 (City Girl Gets Married)

한영철

Arr. Joseph D. Terwilliger

Allegillo agevole (Swing) ♩ = 156

7

f

1 (♩ = 160) *ff*

20 *mf* 2

26 3

32

39 4 *mf*

45 5

51 *mp* *mf*

57

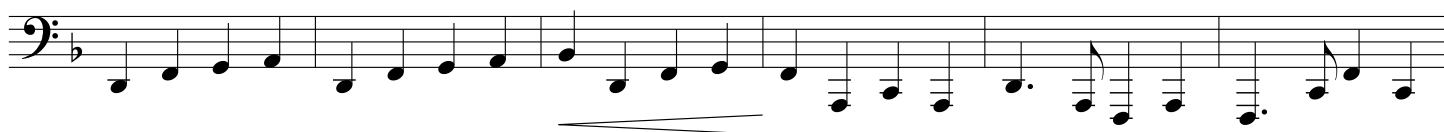

63

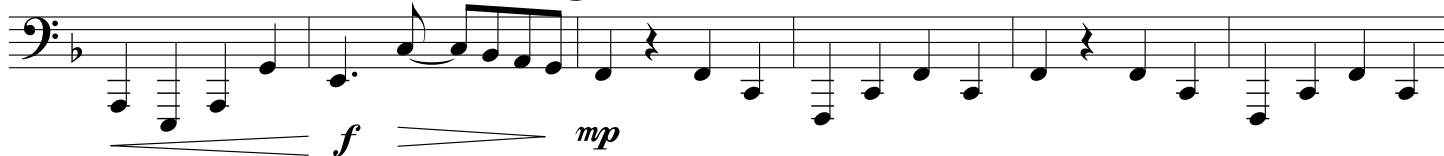

69

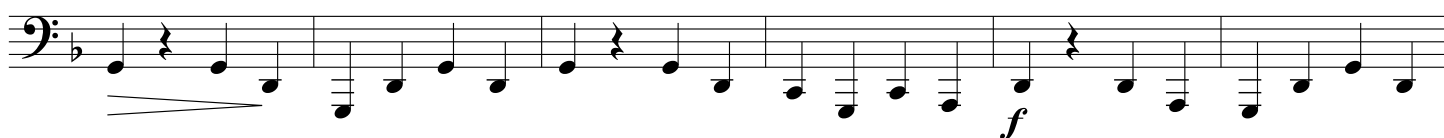

75

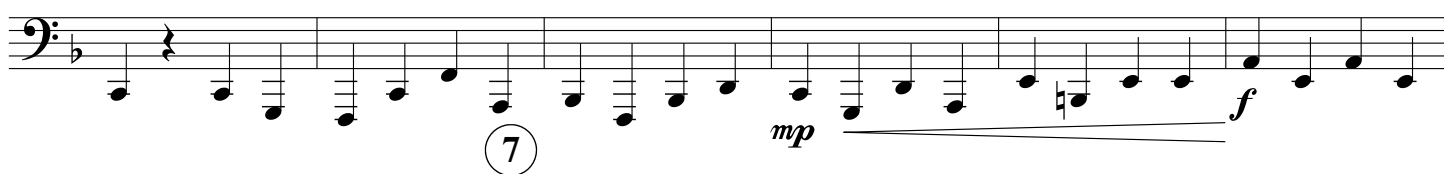

81

87

93

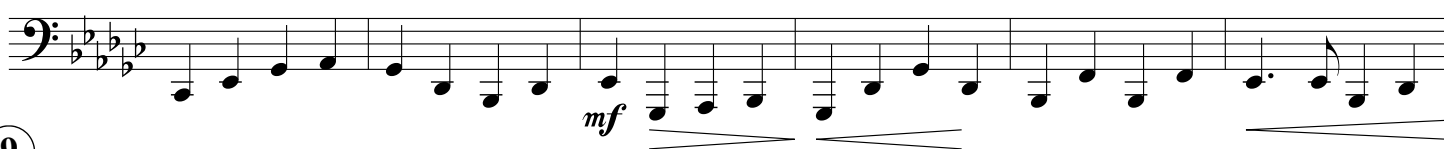

9

105

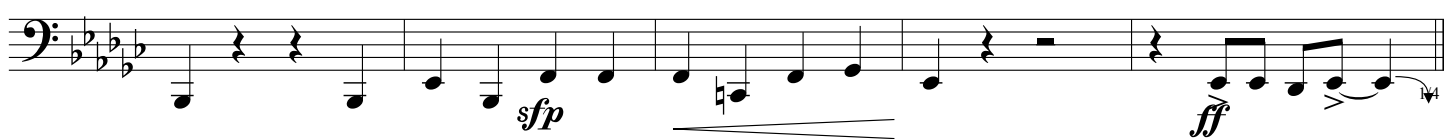

도시처녀 시집와요

(City Girl Gets Married)

한영철

Arr. Joseph D. Terwilliger

Allegro agevole (Swing) ♩ = 156

Trumpet in B♭ 1

Trumpet in B♭ 2

Horn in F

Trombone

Tuba

f *ff* *f* *ff* *f* *ff*

1 (♩ = 160)
con sord.

B♭ Tpt. 1

B♭ Tpt. 2

Hn.

Tbn.

Tuba

p *mf* *f* *mf*

2
18

2

도시채녀 시집와요

B♭ Tpt. 1

B♭ Tpt. 2

Hn.

Tbn.

Tuba

mp

f

mf

1/4

Λ

Λ

6

3

open

open

3

B♭ Tpt. 1

B♭ Tpt. 2

Hn.

Tbn.

Tuba

f

f

f

mp

mp

34

B \flat Tpt. 1

B \flat Tpt. 2

Hn.

Tbn.

Tuba

f

*mf*³

mf

42

B \flat Tpt. 1

B \flat Tpt. 2

Hn.

Tbn.

Tuba

f

mf

*mf*³

5

도시채녀 시집와요

B \flat Tpt. 1

B \flat Tpt. 2

Hn.

Tbn.

Tuba

mp *mf* *mf* *f* *mf* *mp* *mf*

56

B \flat Tpt. 1

B \flat Tpt. 2

Hn.

Tbn.

Tuba

f *f* *mp* *mf* *mp* *mf*

64

B♭ Tpt. 1 *f* *mf*

B♭ Tpt. 2 *f* *mf*

Hn. *f* *mf*

Tbn. *f* *mp*

Tuba *f* *mp*

72

B♭ Tpt. 1 *f* *mp*

B♭ Tpt. 2 *f* *mp*

Hn. *f* *mp*

Tbn. *f* *mp*

Tuba *f* *mp*

6
80

7 도시채녀 시집와요

B♭ Tpt. 1 *f* *mp* *f*

B♭ Tpt. 2 *f* *mp* *f*

Hn. *f* *mp* *f*

Tbn. *mp* *f*

Tuba *f* *mp* *f*

8

89

B♭ Tpt. 1 *mp*

B♭ Tpt. 2 *mf*

Hn. *mf*

Tbn. *mf*

Tuba *mf*

9

도시채녀 시집와요

10

7

98

B \flat Tpt. 1 *ff* *sfp*

B \flat Tpt. 2 *ff* *sfp*

Hn. *ff* *sfp*

Tbn. *ff* *sfp*

Tuba *ff* *sfp*

107

B \flat Tpt. 1 *ff*

B \flat Tpt. 2 *p* *f*

Hn. 3 *p* *f*

Tbn. 3 *p* *f*

Tuba *ff*