

Trumpet in B♭ 1

Hallelujah Chorus

from The Messiah

George Friedrich Handel

Edited by E. Prout

Quintet Reduction by Joseph D. Terwilliger

Allegro ♩ = 120
Tpt 2

Chorus **10**

Tpt 2

Chorus 10

4/4

A

B

19

f

23

2

f

28

C

33 

D

E

40 

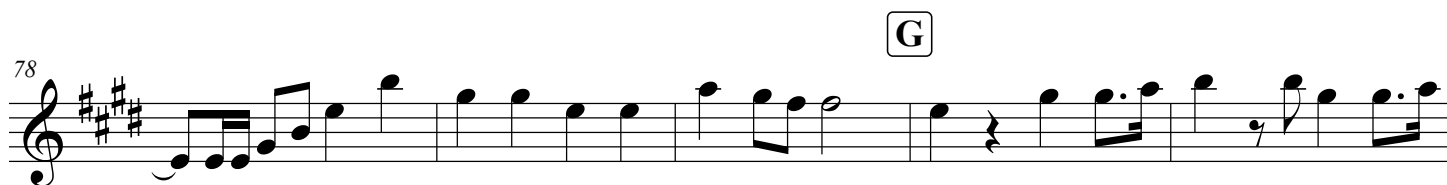
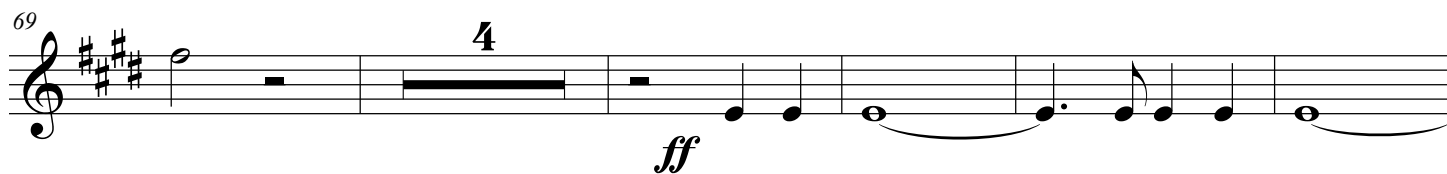
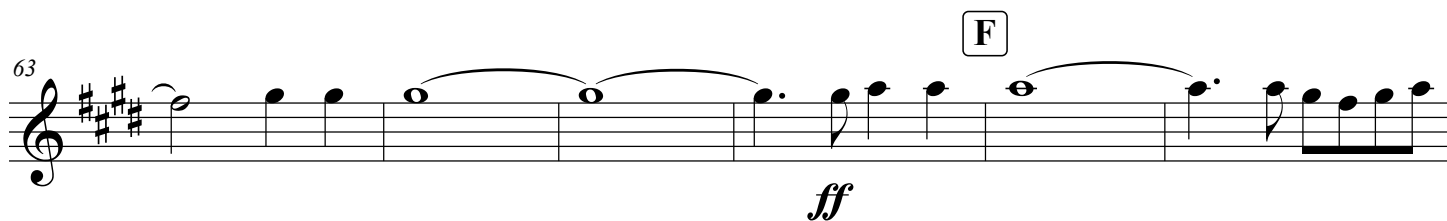
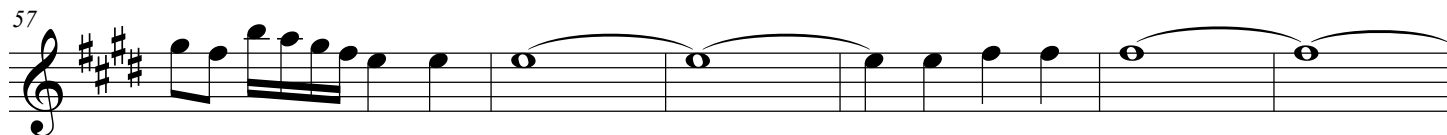
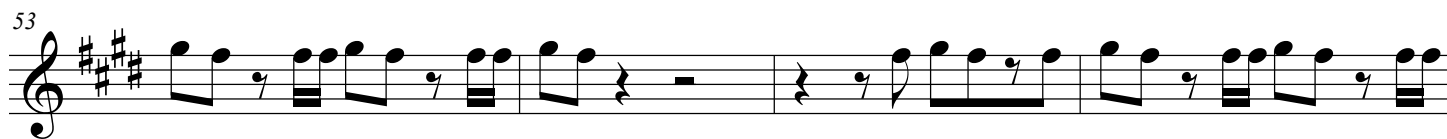

Trumpet in B \flat 2

Hallelujah Chorus

from The Messiah

George Friedrich Handel

Edited by E. Prout

Quintet Reduction by Joseph D. Terwilliger

Allegro $\text{♩} = 120$

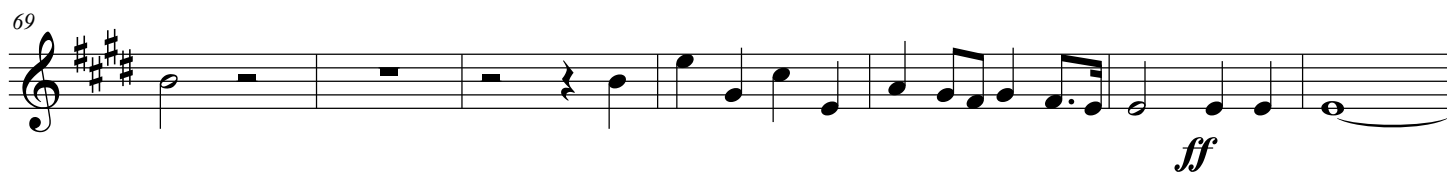
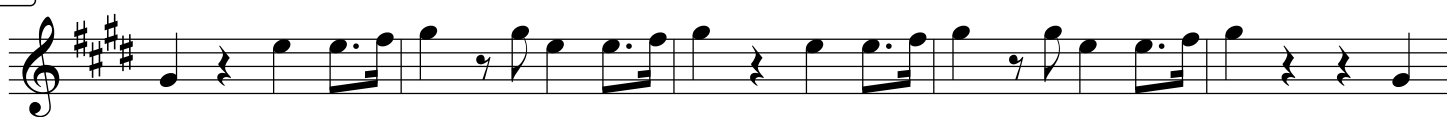
E**F****G**

Horn in F

Hallelujah Chorus

from The Messiah

George Friedrich Handel

Edited by E. Prout

Quintet Reduction by Joseph D. Terwilliger

Allegro ♩ = 120

f

6

11

f

16

2

f

21

p

26

31

f

37

f

A

B

C

D

3

45 *f* **E**

50 *f*

57 **F**

64 *ff*

70

75 *ff* **G**

80

86

91 *molto rit.*

Trombone

Hallelujah Chorus

George Friedrich Handel

from The Messiah Quintet Reduction by Joseph D. Terwilliger

Allegro ♩ = 120

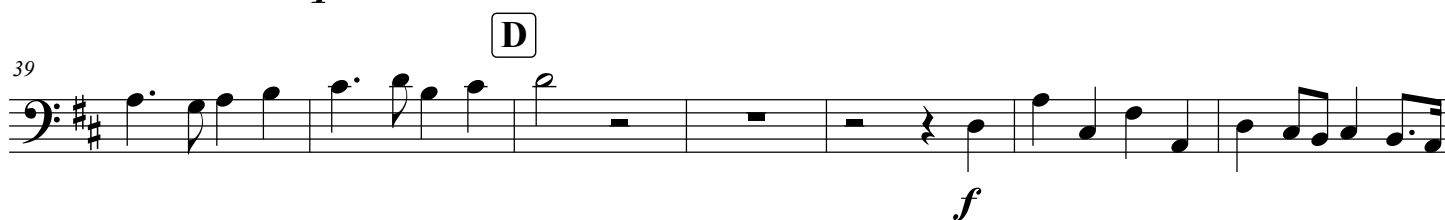
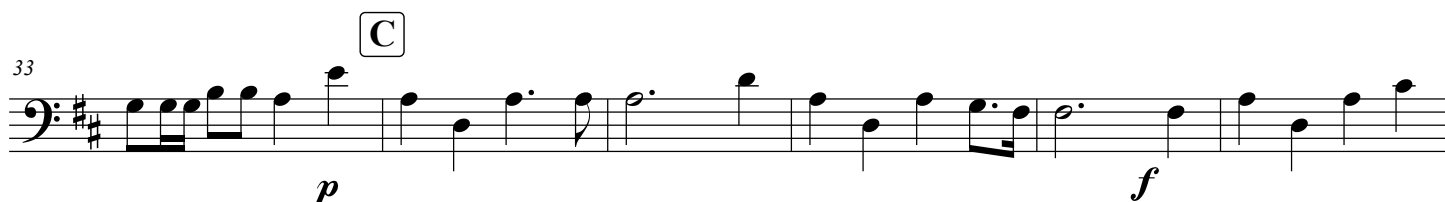
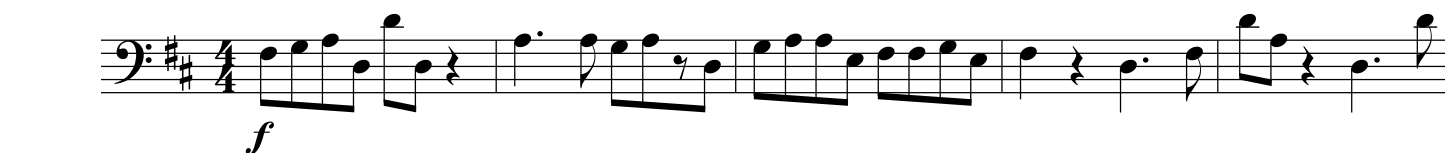

52

57

62

F

73

G

79

85

90

molto rit.

Tuba

Hallelujah Chorus

George Friedrich Handel

from The Messiah

Edited by E. Prout

Quintet Reduction by Joseph D. Terwilliger

Allegro ♩ = 120

5

10

15

20

24

33

39

f

f

f

f

p

f

A

B

C

D

4

45

**E**

50

55

60

**F**

65

71

**G**

77

83

89

molto rit.

©2020, FilmHarmonic Brass, LLC

Hallelujah Chorus **A**

2
11

B \flat Tpt. 1

B \flat Tpt. 2

Hn.

Tbn.

Tuba

f

f

f

f

f

16

B \flat Tpt. 1

B \flat Tpt. 2

Hn.

Tbn.

Tuba

f

f

f

f

f

B

Hallelujah Chorus

3

21

B \flat Tpt. 1

B \flat Tpt. 2

Hn.

Tbn.

Tuba

f

25

B \flat Tpt. 1

B \flat Tpt. 2

Hn.

Tbn.

Tuba

f

4
30

Hallelujah Chorus C

B \flat Tpt. 1

B \flat Tpt. 2

Hn.

Tbn.

Tuba

p

p

p

p

D

37

B \flat Tpt. 1

B \flat Tpt. 2

Hn.

Tbn.

Tuba

f

f

f

f

f

Hallelujah Chorus

5

44

B \flat Tpt. 1

B \flat Tpt. 2

Hn.

Tbn.

Tuba

E

49

B \flat Tpt. 1

B \flat Tpt. 2

Hn.

Tbn.

Tuba

6
54

Hallelujah Chorus

B \flat Tpt. 1

B \flat Tpt. 2

Hn.

Tbn.

Tuba

59

B \flat Tpt. 1

B \flat Tpt. 2

Hn.

Tbn.

Tuba

Hallelujah Chorus **F**

64

B \flat Tpt. 1

B \flat Tpt. 2

Hn.

Tbn.

Tuba

ff

ff

ff

ff

ff

70

B \flat Tpt. 1

B \flat Tpt. 2

Hn.

Tbn.

Tuba

ff

ff

Hallelujah Chorus

8
75

B \flat Tpt. 1

B \flat Tpt. 2

Hn.

Tbn.

Tuba

ff

ff

ff

G

80

B \flat Tpt. 1

B \flat Tpt. 2

Hn.

Tbn.

Tuba

Hallelujah Chorus

9

86

B \flat Tpt. 1

B \flat Tpt. 2

Hn.

Tbn.

Tuba

91

molto rit.

B \flat Tpt. 1

B \flat Tpt. 2

Hn.

Tbn.

Tuba