

Trumpet in Bb 1

Master of Puppets

James Hetfield, Lars Ulrich, Kirk Hammett, Cliff Burton
Arr. Joseph D. Terwilliger

Trumpet in B \flat 1

Master of Puppets

James Hetfield, Lars Ulrich, Kirk Hammett, Cliff Burton
Arr. Joseph D. Terwilliger

Fast Rock ♩ = 216

A

B

C

[illegible]

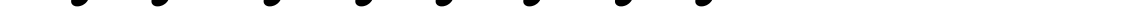
27 

D

39

39

44 

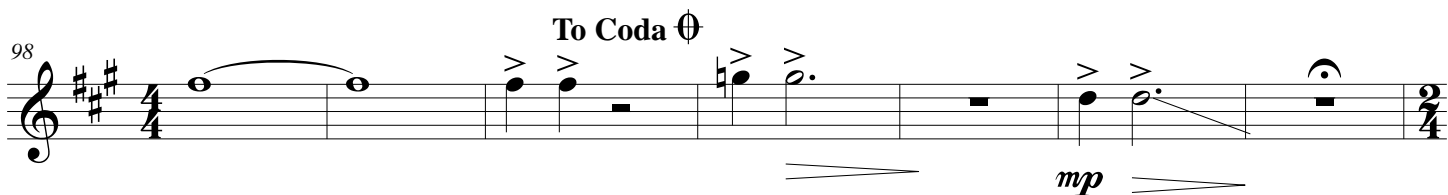
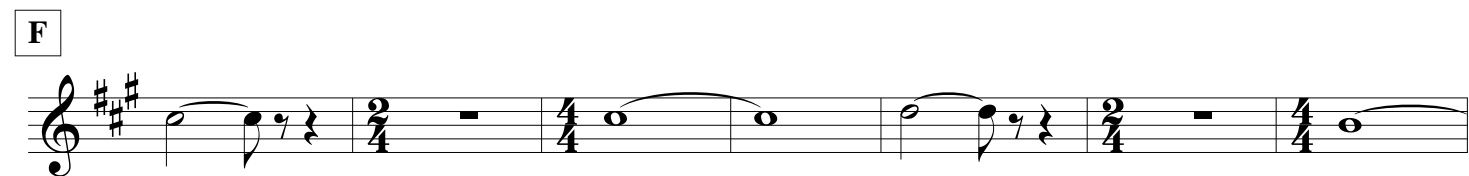
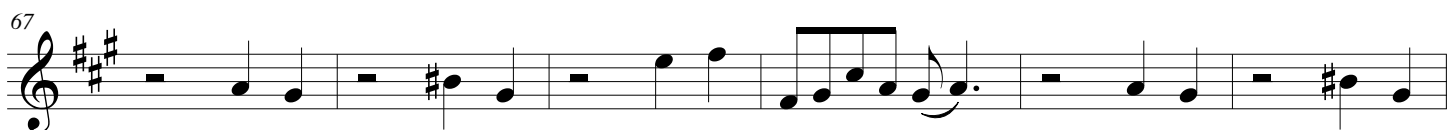
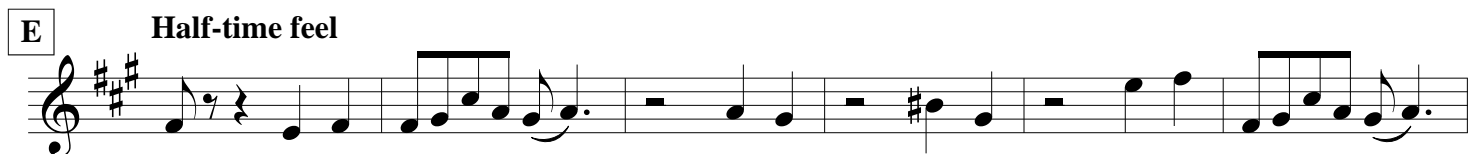
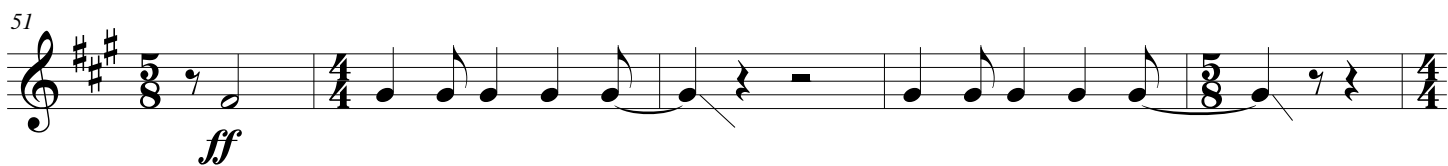

G Slower (♩ = 110)

H

I

J

K

L

112 *mf*

117 *mf*

122 *mf*

129 *mf*

137 *mf*

142 *mf*

147 *f*

153 *f* *ff*

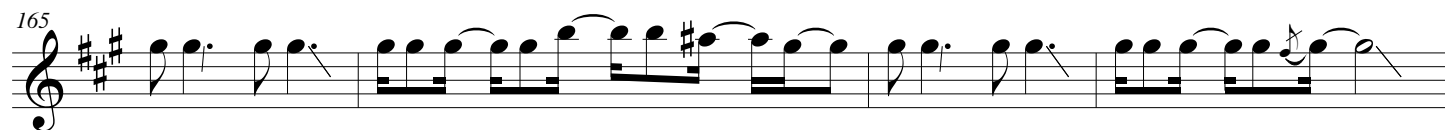
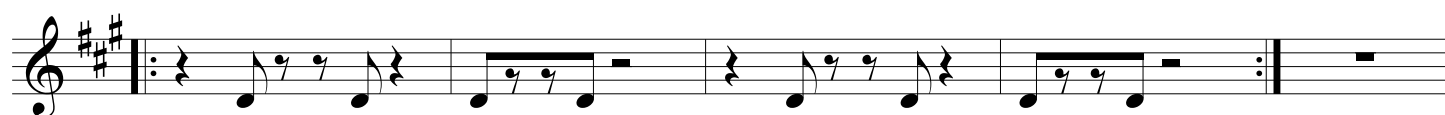
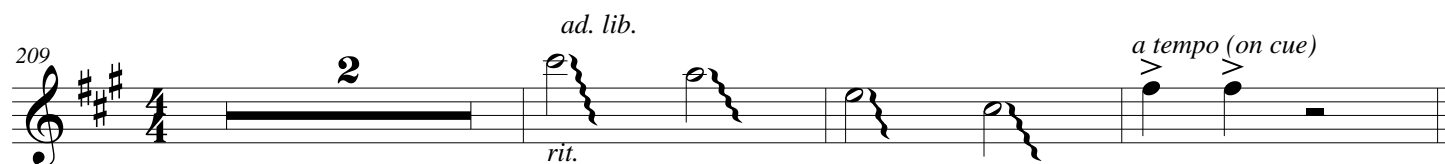
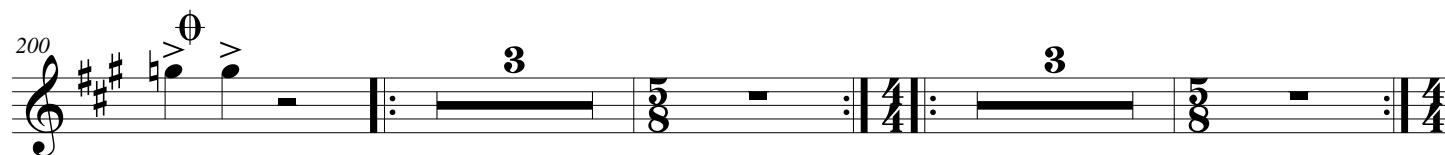
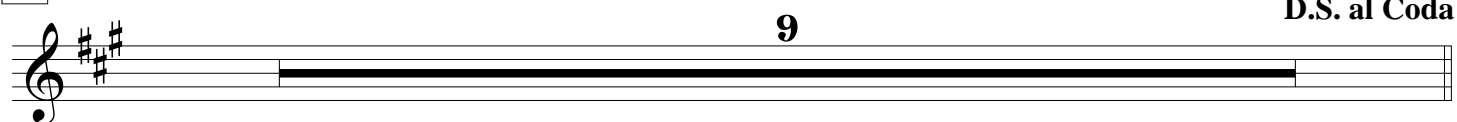
M**Double Time** (♩=220)**N****O****P****Q**

Trumpet in Bb 2

Master of Puppets

James Hetfield, Lars Ulrich, Kirk Hammett, Cliff Burton
Arr. Joseph D. Terwilliger

Master of Puppets

James Hetfield, Lars Ulrich, Kirk Hammett, Cliff Burton
Arr. Joseph D. TerwilligerFast Rock $\text{♩} = 216$

6

11

A

B

C

23

D

31

40

47

ff

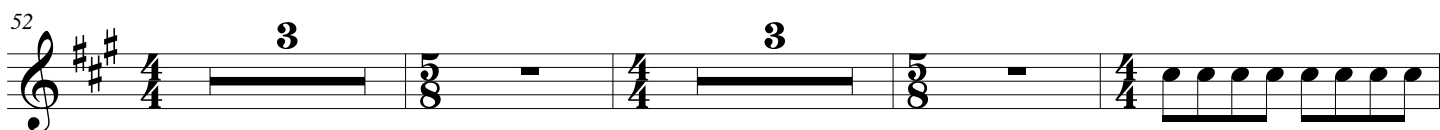

E Half-time feel

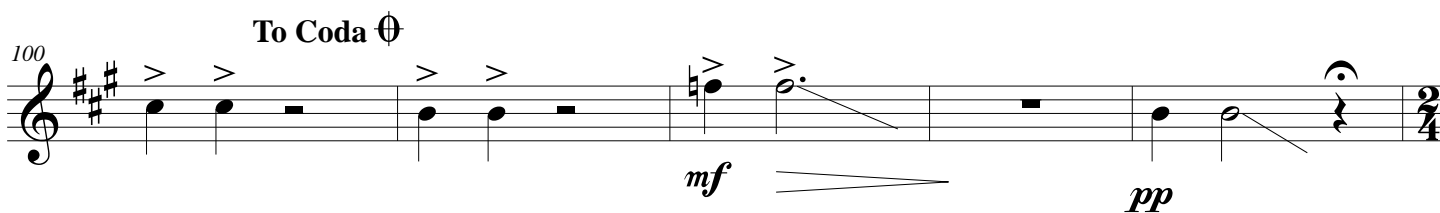
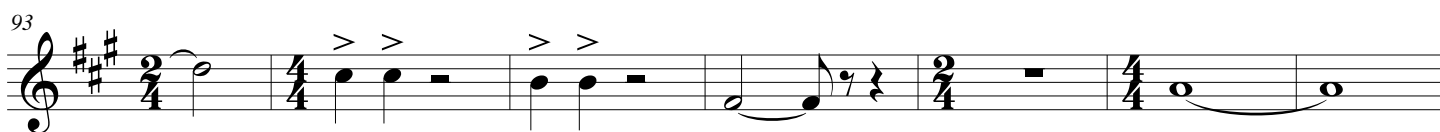
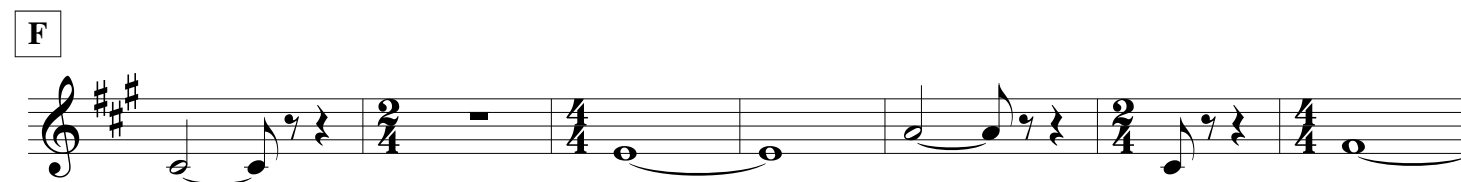

Slower (♩ = 110)

G

mf

110

mf *mp* *mp* *mp* *mp*

H

mf

120

mf

I

2 2 3

J

mf

140

mf

K

f *f*

150

f

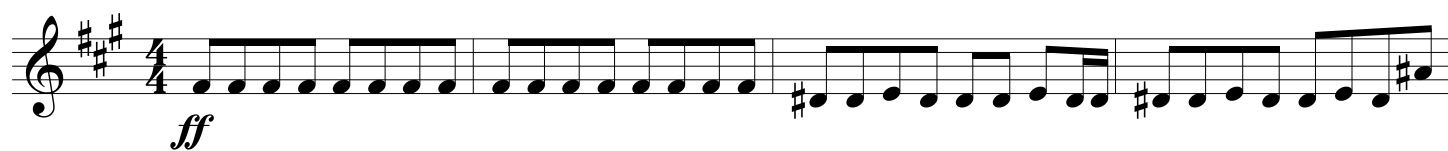
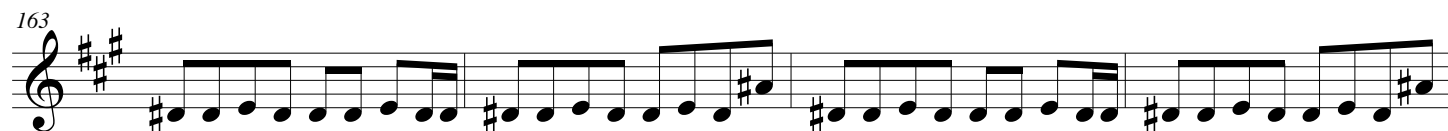
L**M**

Double Time (♩=220)

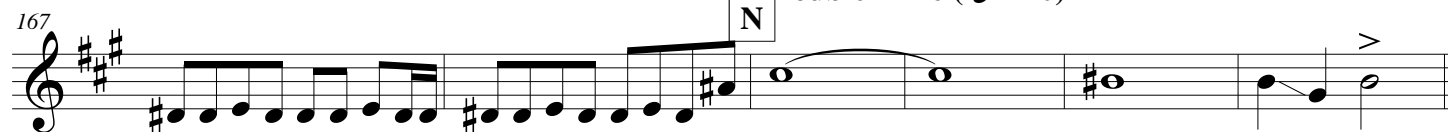
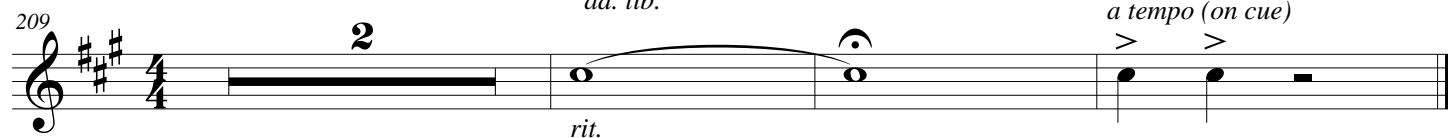
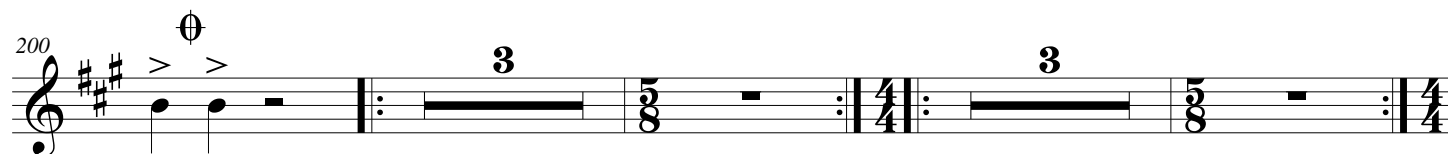
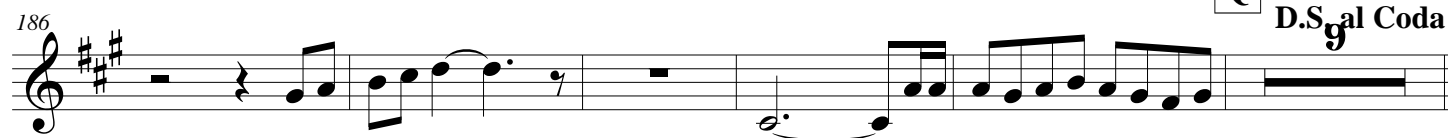
**O****P****Q**D.S.^{al} Coda*ad. lib.**a tempo (on cue)**rit.*

Horn in F

Master of Puppets

James Hetfield, Lars Ulrich, Kirk Hammett, Cliff Burton
Arr. Joseph D. Terwilliger

Horn in F

Master of Puppets

from "Old School" and "The Big Short"

James Hetfield, Lars Ulrich, Kirk Hammett, Cliff Burton

Arr. Joseph D. Terwilliger

Fast Rock ♩ = 216

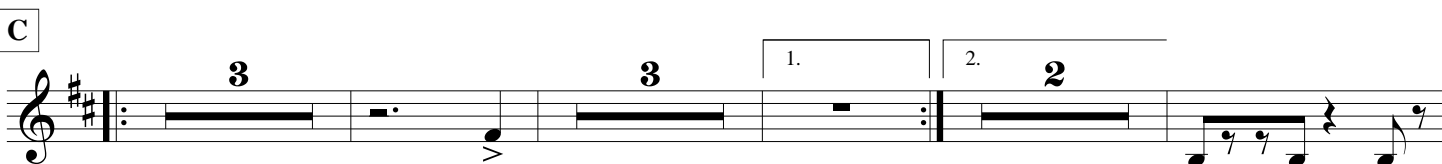
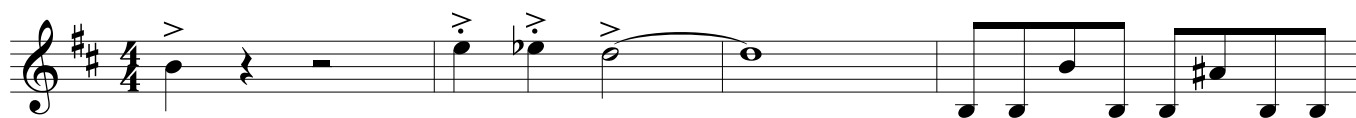

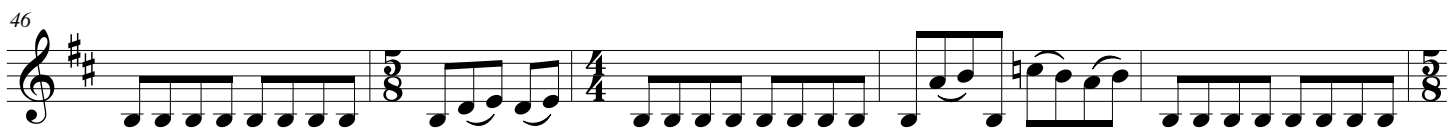

E Half-time feel

F

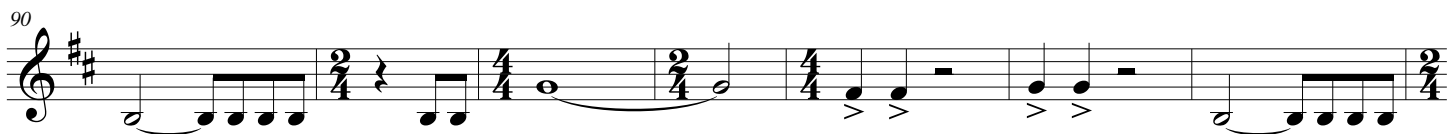
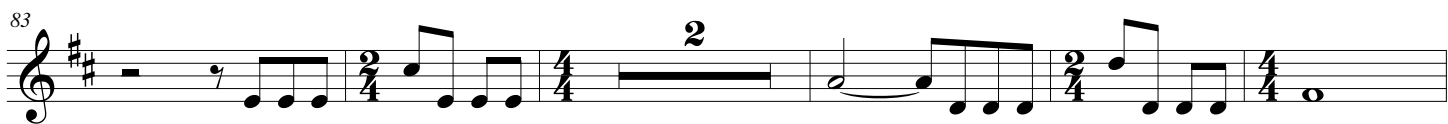
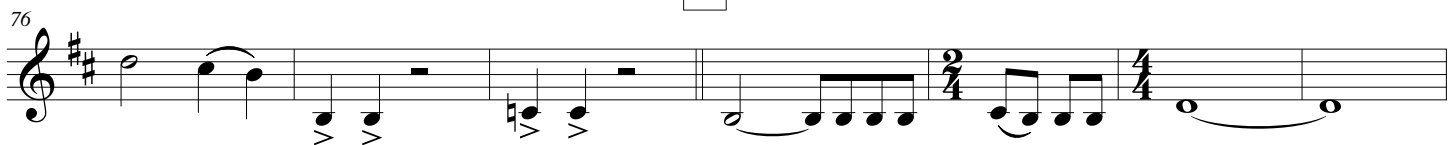

To Coda ☉

Slower (♩ = 110)

G

H

121

I Solo

129

133

J

138

144

K

f

L

ff

160

164

168 N Double Time (♩=220)

0

P

182

187 Q D.S. al Coda

[illegible]

205

205

209 *ad. lib.* *a tempo (on cue)*

Trombone

Master of Puppets

James Hetfield, Lars Ulrich, Kirk Hammett, Cliff Burton
Arr. Joseph D. Terwilliger

Master of Puppets

James Hetfield, Lars Ulrich, Kirk Hammett, Cliff Burton
Arr. Joseph D. Terwilliger

Fast Rock ♩ = 216

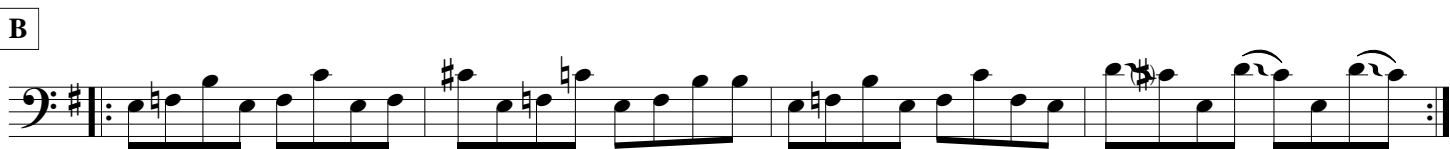

46

51

56

**E**

Half-time feel

67

73

**F**

86

93

To Coda \oplus

98

Slower (♩ = 110)

[illegible]

113

H

mf

3

126

3 2 3 J mf 3

 mf

143

K

149

2/4 4/4

[illegible]

160

M

165

Double Time (♩=220)

N

O

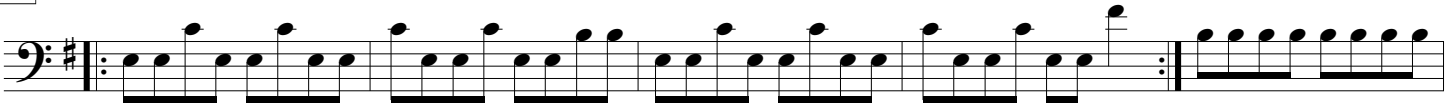

P

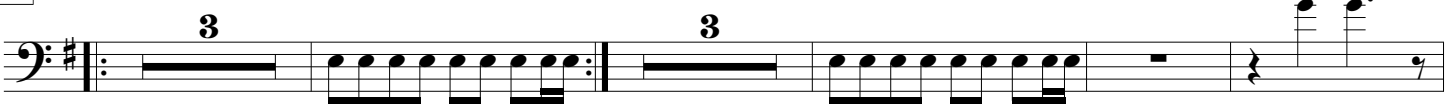

Q

188

193

197

D.S. al Coda

200

205

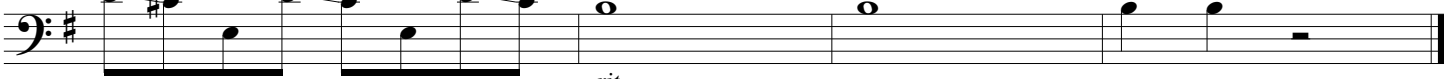

210

*ad. lib.**rit.**a tempo (on cue)*

Tuba

Master of Puppets

James Hetfield, Lars Ulrich, Kirk Hammett, Cliff Burton
Arr. Joseph D. Terwilliger

Master of Puppets

James Hetfield, Lars Ulrich, Kirk Hammett, Cliff Burton
Arr. Joseph D. Terwilliger

Fast Rock ♩ = 216

A

B

14

C

25

D

30

40

52

57

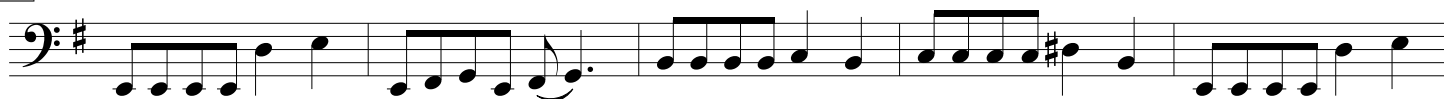
E Half-time feel

66

71

**F**

76

82

87

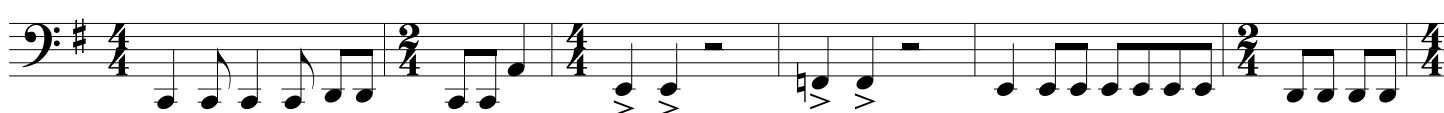

92

To Coda Θ

98

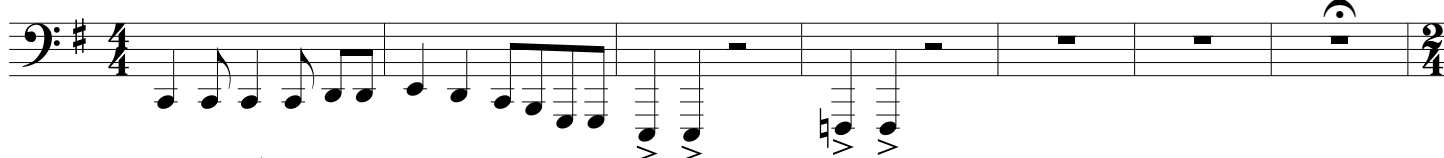
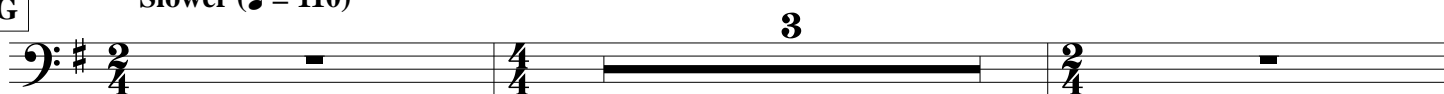
**G** Slower ($\text{♩} = 110$)

110

H

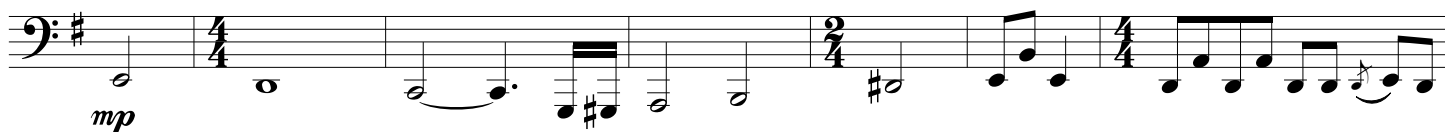

117

122

I

127

131

J

140

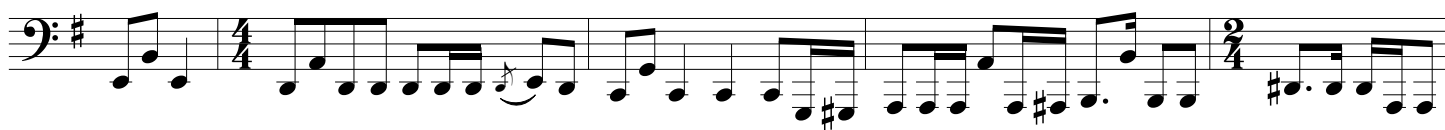

K

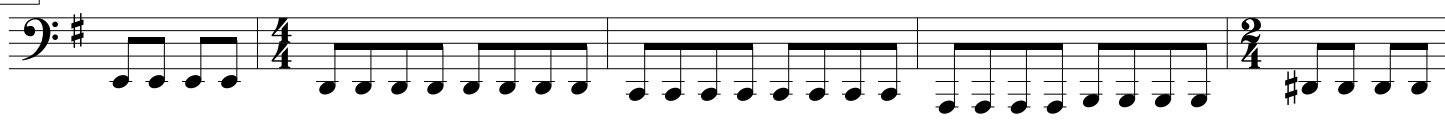

150

L

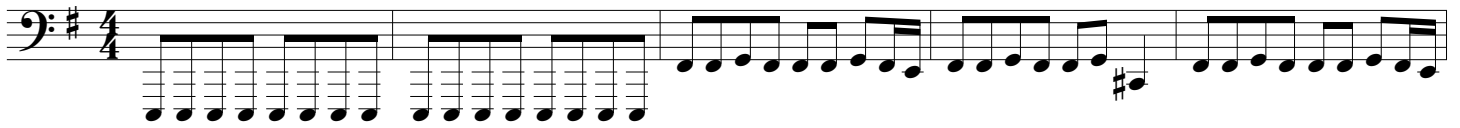

160

ff

M

165

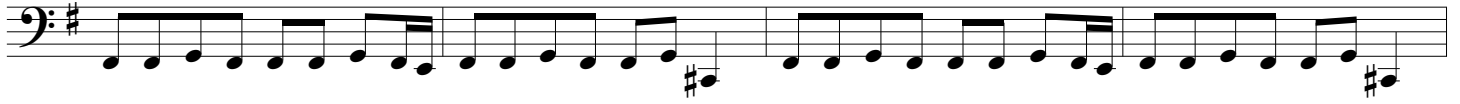

N

Double Time (♩=220)

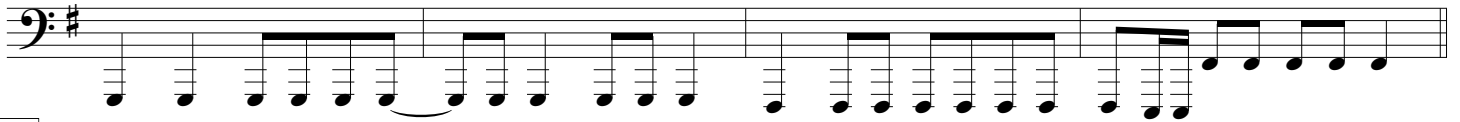

O

P

Q

195

2

D.S. al Coda

200

Φ

205

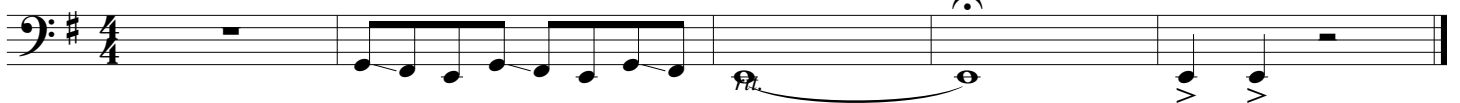

209

*ad. lib.**a tempo (on cue)*

Master of Puppets

from "Old School" and "The Big Short"

James Hetfield, L

Fast Rock ♩ = 216

A

Trumpet in B \flat 1

Trumpet in B \flat 2

Horn in F

Trombone

Tuba

B

B \flat Tpt. 1

B \flat Tpt. 2

Hn.

Tbn.

Tuba

22

B \flat Tpt. 1

B \flat Tpt. 2

Hn.

Tbn.

Tuba

1.

2.

D

B \flat Tpt. 1

B \flat Tpt. 2

Hn.

Tbn.

Tuba

ff

Master of Puppets

42

B \flat Tpt. 1

B \flat Tpt. 2

Hn.

Tbn.

Tuba

ff

52

B \flat Tpt. 1

B \flat Tpt. 2

Hn.

Tbn.

Tuba

63

B♭ Tpt. 1

B♭ Tpt. 2

Hn.

Tbn.

Tuba

F

75

B♭ Tpt. 1

B♭ Tpt. 2

Hn.

Tbn.

Tuba

Master of Puppets

87

B♭ Tpt. 1

B♭ Tpt. 2

Hn.

Tbn.

Tuba

To Coda Θ

98

B♭ Tpt. 1

B♭ Tpt. 2

Hn.

Tbn.

Tuba

mp

mf

pp

mf

mf

mf

Slower (♩ = 110)

G

6

J**J**

147

B \flat Tpt. 1 *f*

B \flat Tpt. 2 *f*

Hn. *f*

Tbn. *f*

Tuba *f*

M

158

B \flat Tpt. 1 *ff*

B \flat Tpt. 2 *ff*

Hn. *ff*

Tbn. *ff*

Tuba *ff*

Master of Puppets

Double Time (♩ = 220)

166

B♭ Tpt. 1

B♭ Tpt. 2

Hn.

Tbn.

Tuba

N

P

175

B♭ Tpt. 1

B♭ Tpt. 2

Hn.

Tbn.

Tuba

10

Master of Puppets_Q

185

B♭ Tpt. 1

B♭ Tpt. 2

Hn.

Tbn.

Tuba

196

B♭ Tpt. 1

B♭ Tpt. 2

Hn.

Tbn.

Tuba

Master of Puppets

200

B♭ Tpt. 1

B♭ Tpt. 2

Hn.

Tbn.

Tuba

211

rit.

a tempo (on cue)
