

Trumpet in B \flat 1

Love Theme

from "The Godfather"

Nino Rota
Arr. Joseph D. Terwilliger

Andante appassionato e cantabile $\text{♩} = 80$

10

20

32

44

55

74

mf

f

mp

pp

mf

p

sfz

pp

p

f

p

p

A

B

C

Love Theme

from "The Godfather"

Nino Rota

Arr. Joseph D. Terwilliger

Andante appassionato e cantabile $\text{♩} = 80$

pp

11 *espress.* *mp*

22 *p* **A** **3**

35 **2** *mf*

46 *p* **B** *fp*

55 *p*

64 **C** *f*

74 *p* *p*

Horn in F

Love Theme

from "The Godfather"

Nino Rota

Arr. Joseph D. Terwilliger

Andante appassionato e cantabile ♩ = 80

11

23

A

32

42

B

52

62

C

74

p

mf

p

sfz

pp

f

ppp

Trombone

Love Theme

from "The Godfather"

Nino Rota

Arr. Joseph D. Terwilliger

Andante appassionato e cantabile ♩ = 80

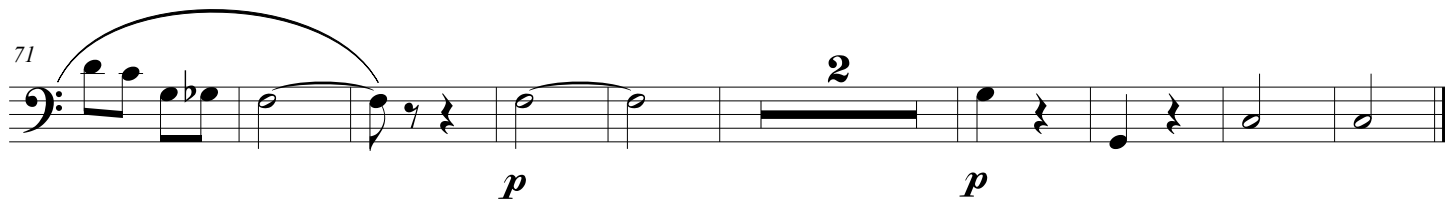
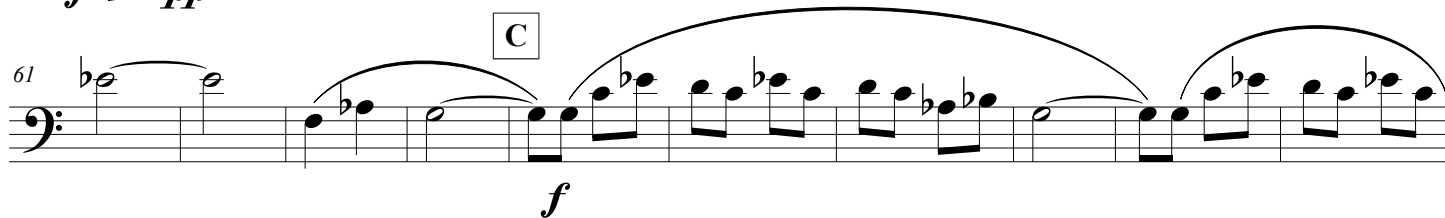
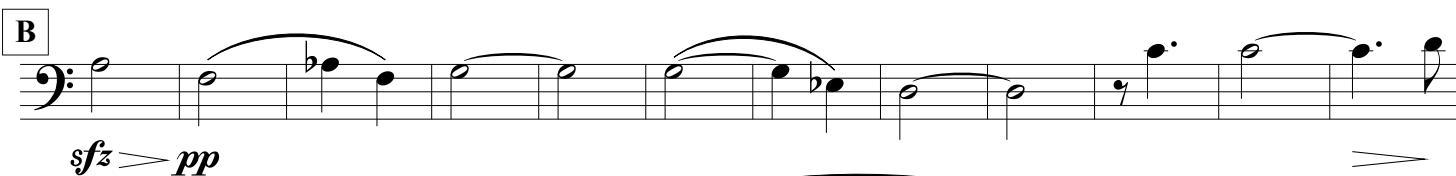
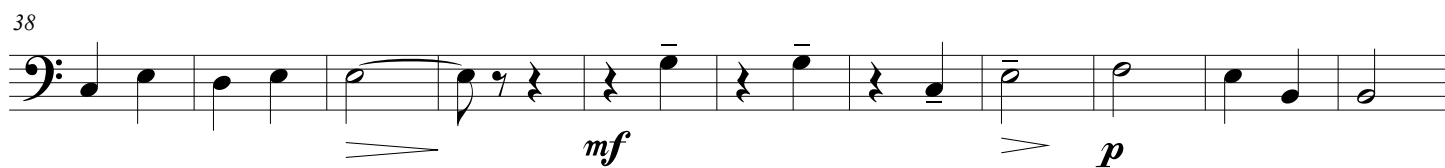
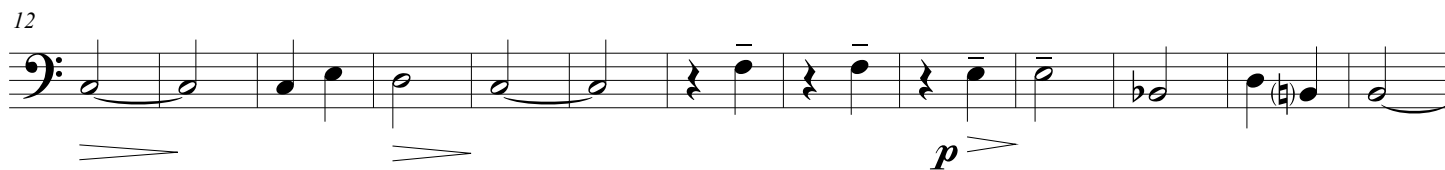

Tuba

Love Theme

from "The Godfather"

Nino Rota

Arr. Joseph D. Terwilliger

Andante appassionato e cantabile ♩ = 80

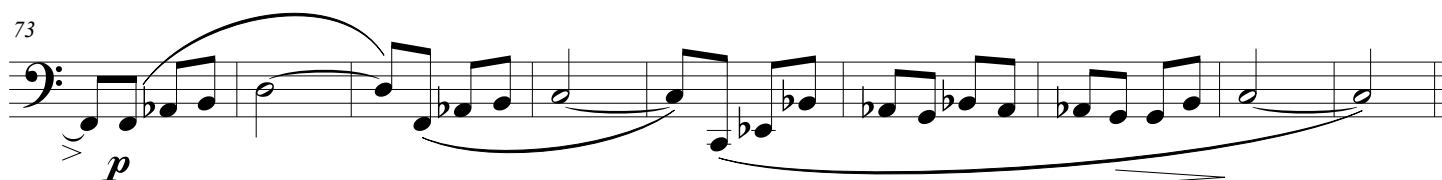
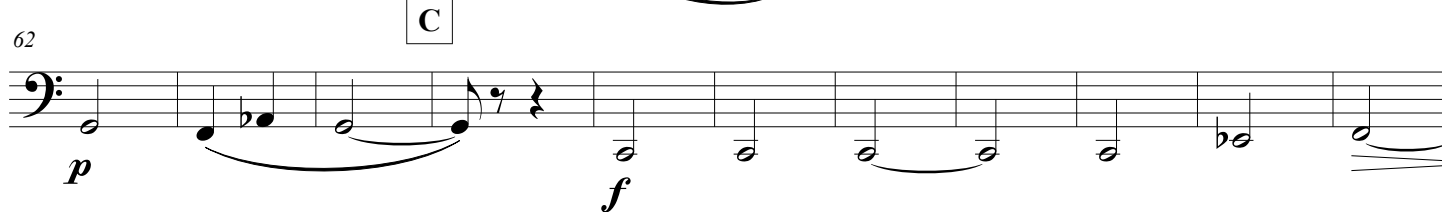
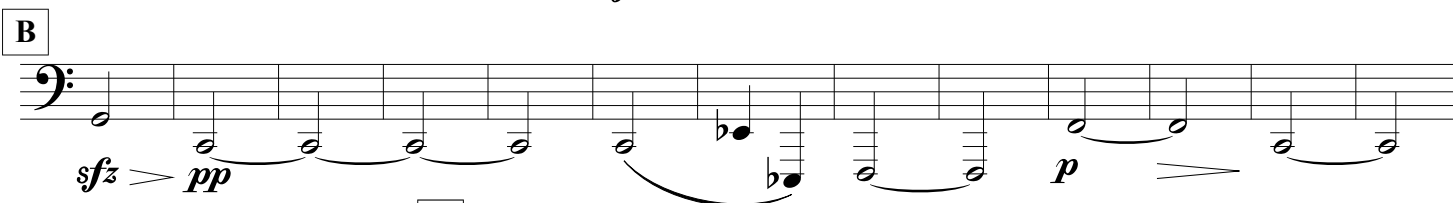
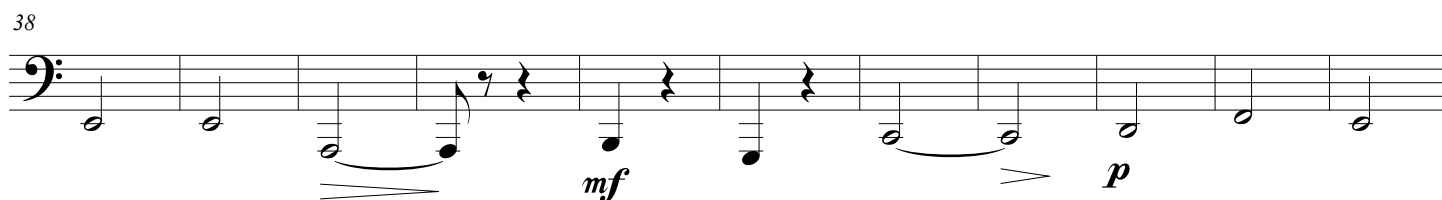
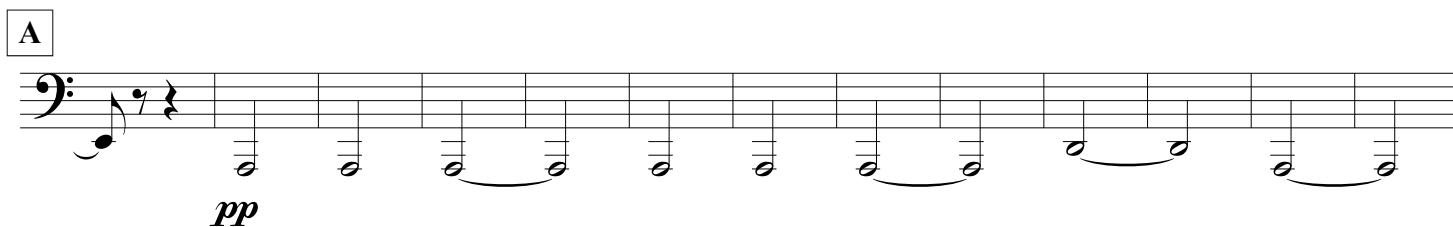
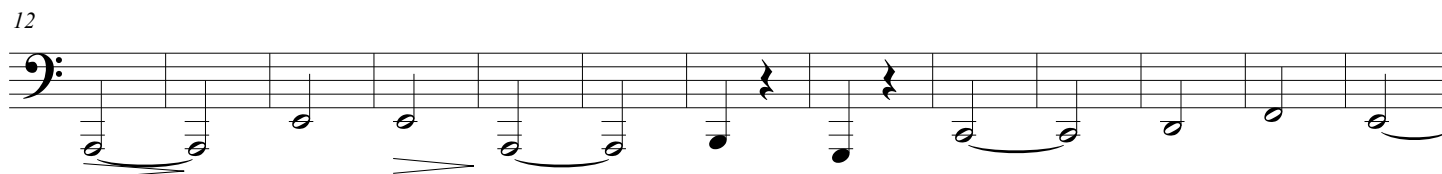
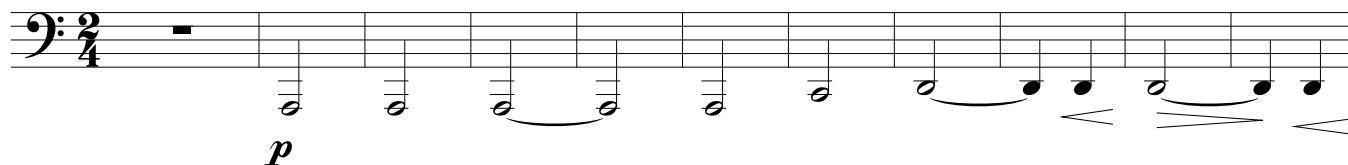

Love Theme

from "The Godfather"

Nino Rota

Arr. Joseph D. Terwilliger

Andante appassionato e cantabile ♩ = 80

Trumpet in B \flat 1 *mf*

Trumpet in B \flat 2 *pp*

Horn in F *p*

Trombone *p*

Tuba *p*

17

B \flat Tpt. 1 *f* *mp* *pp*

B \flat Tpt. 2 *mp* *espress.* *p*

Hn. *p* *pp*

Tbn. *p* *pp*

Tuba *p* *pp*

A

©2017 FilmHarmonic Brass

2

Love Theme

B

34

B \flat Tpt. 1

B \flat Tpt. 2

Hn.

Tbn.

Tuba

mf *p* *mf* *p* *sfz* *pp* *mf* *p* *sfz* *pp* *mf* *p* *sfz* *pp*

C

51

B \flat Tpt. 1

B \flat Tpt. 2

Hn.

Tbn.

Tuba

p *p* *pp* *p* *f* *p* *p* *f*

Love Theme

3

66

B \flat Tpt. 1

B \flat Tpt. 2

Hn.

Tbn.

Tuba

f

p

p

p

p

p

p

ppp
