

Trumpet in B \flat 1

푸른 버드나무 (Willow)

류용남

Arr. Joseph D. Terwilliger

Pieno di emozione ♩ = 70

5

8

13

17

25

29

mp

mf

mf

f

mf

f

①

②

③

④

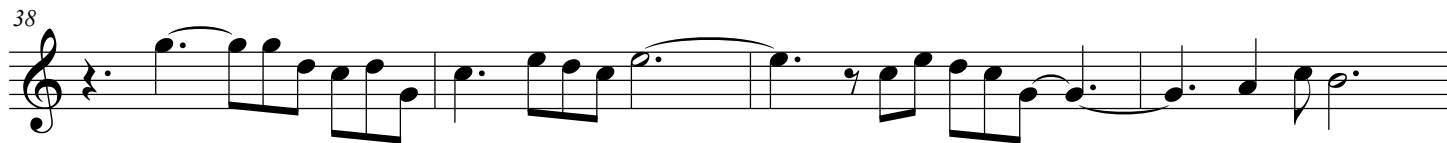
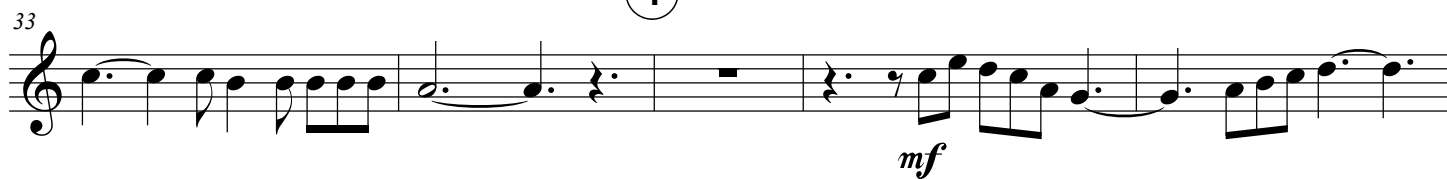

⑤

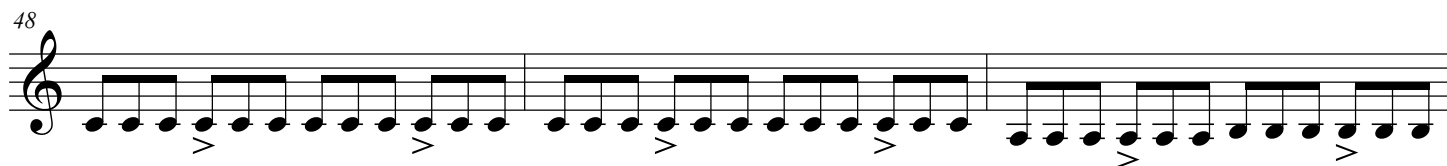
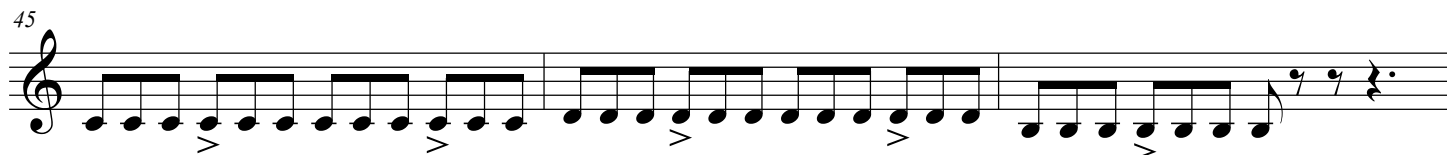
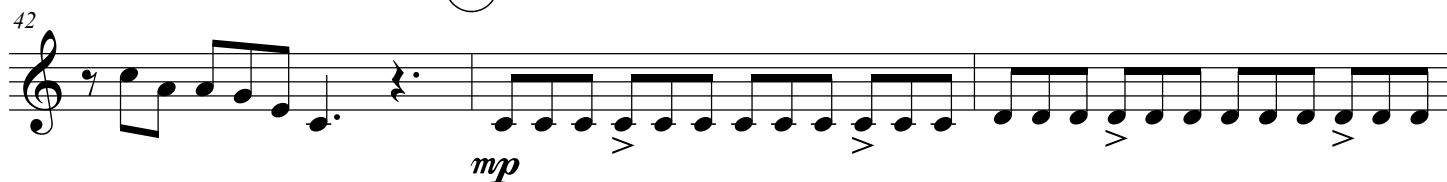

⑥

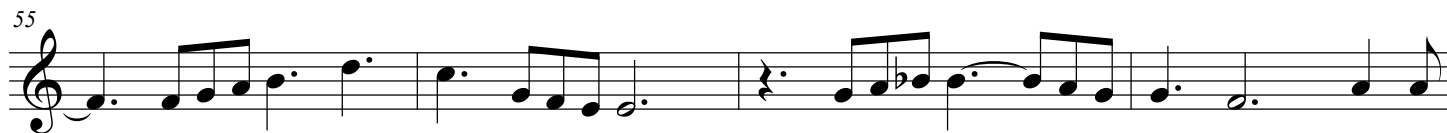
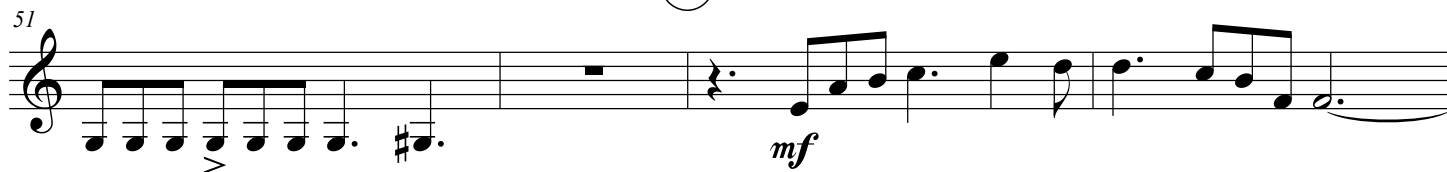

⑦

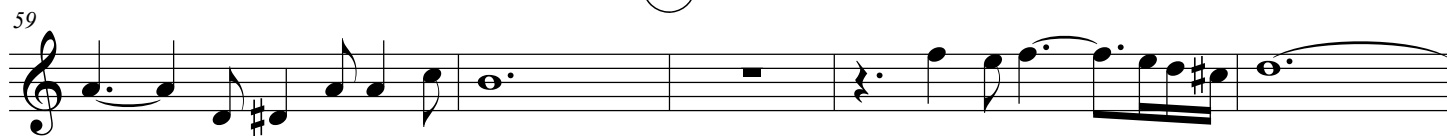

8

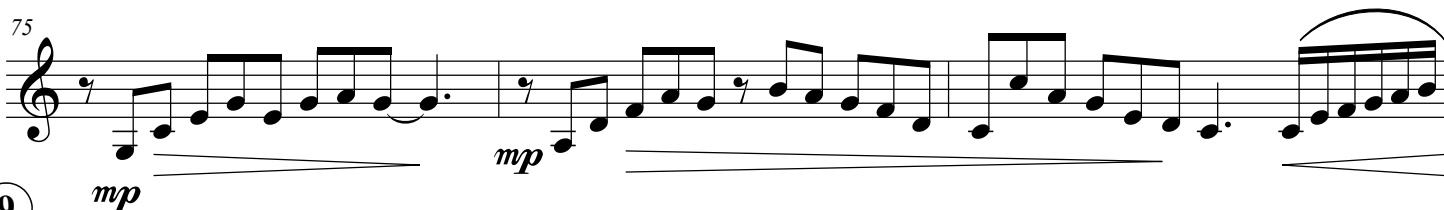
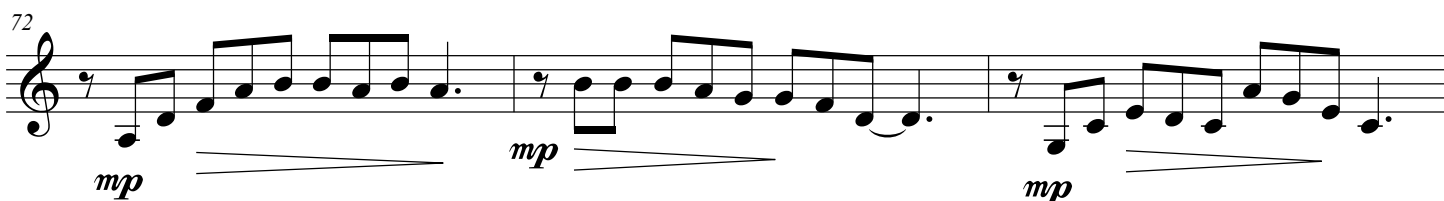

9

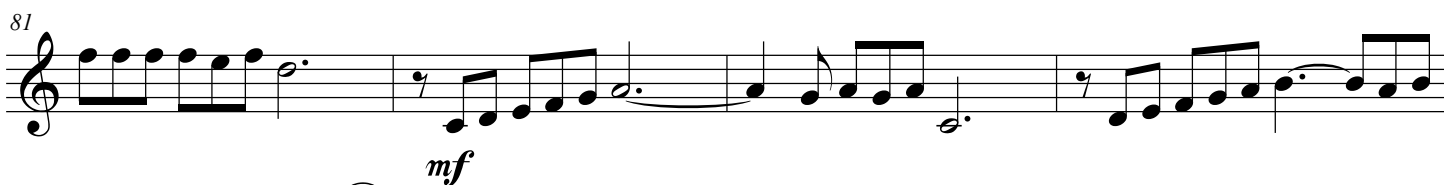

10

푸른 버드나무 (Willow)

류용남

Arr. Joseph D. Terwilliger

Pieno di emozione $\text{♩} = 70$

5

mf

8

12

16

19

25

①

②

p

mp

p

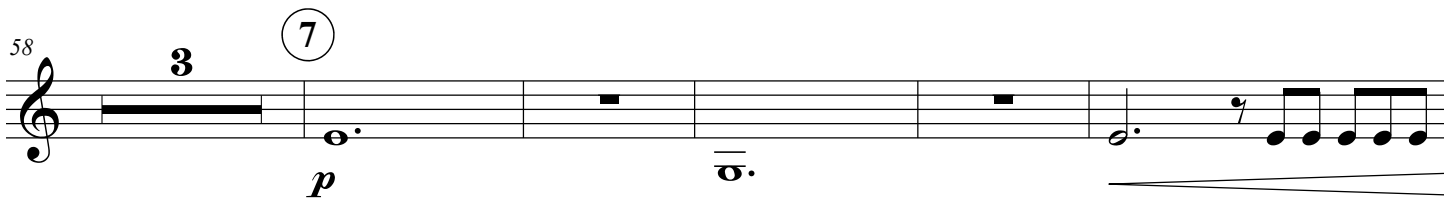
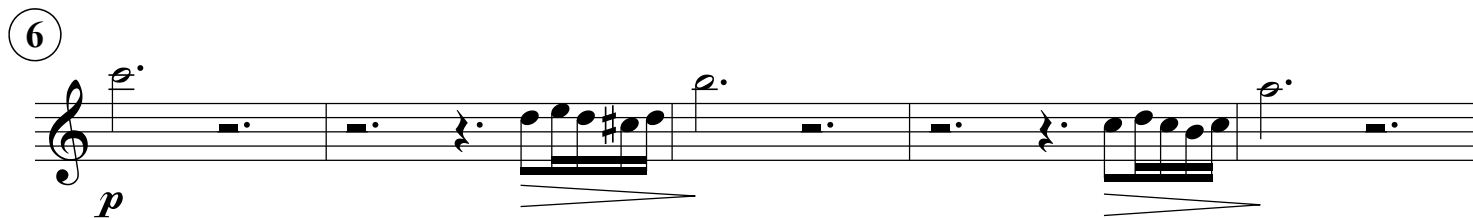
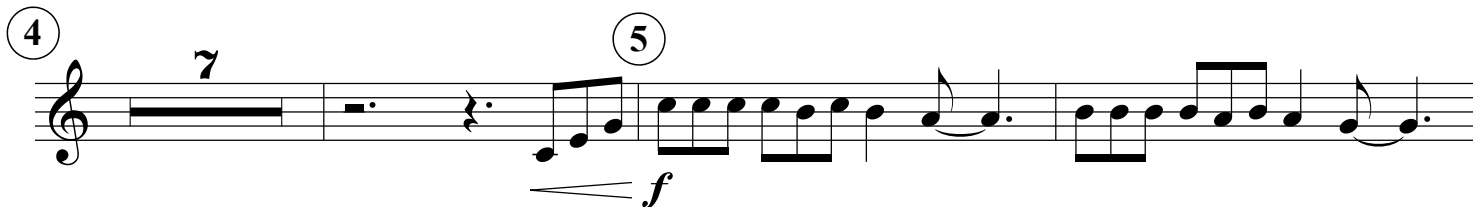
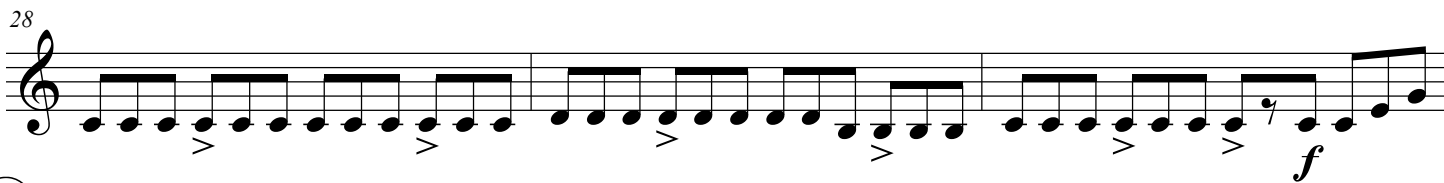

8

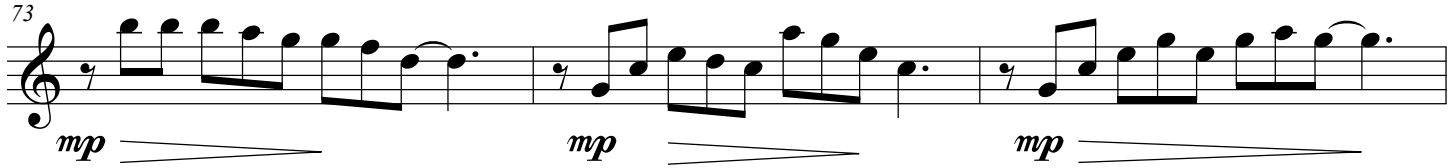
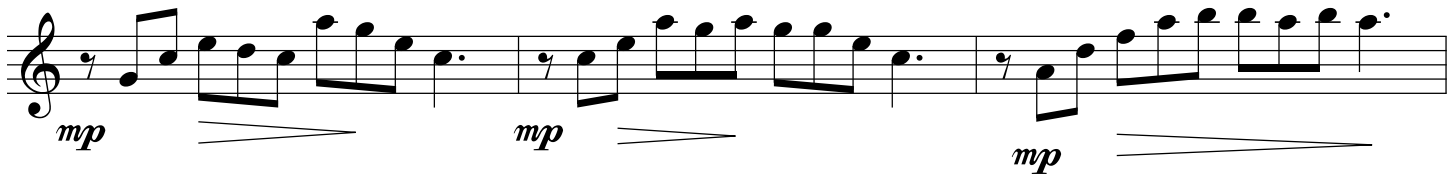

9

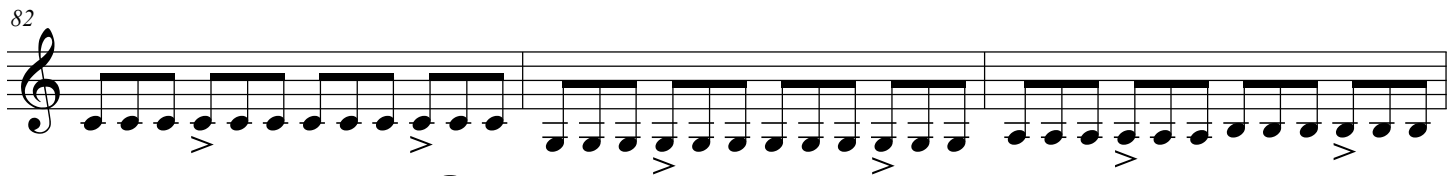

10

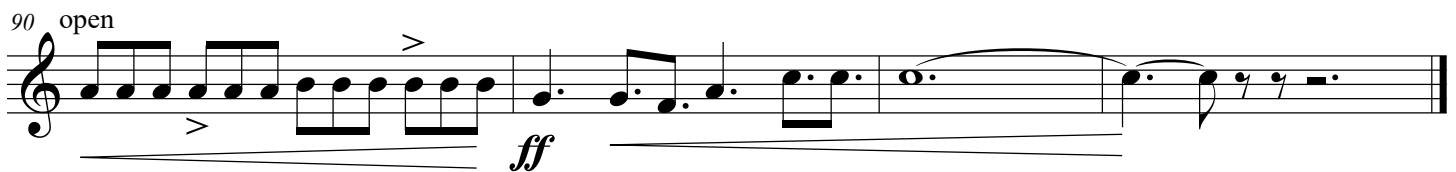
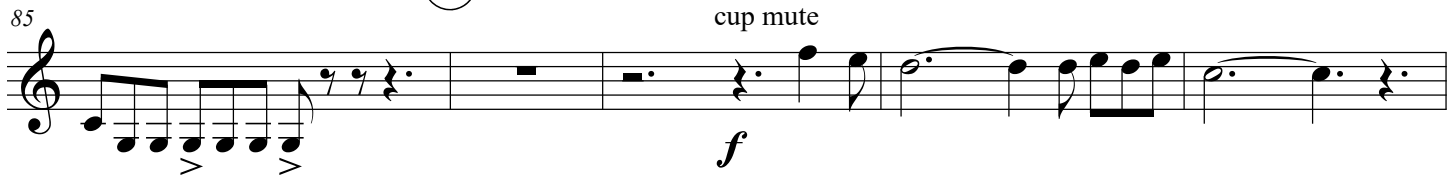

Horn in F

푸른 버드나무 (Willow)

류용남

Arr. Joseph D. Terwilliger

Pieno di emozione ♩. = 70

5

mf

8

12

①

7

mf

②

f

26

mp

29

③

f

33

④

mf

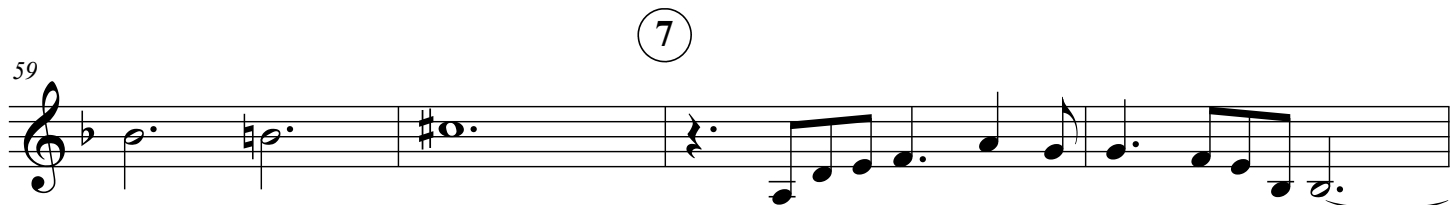
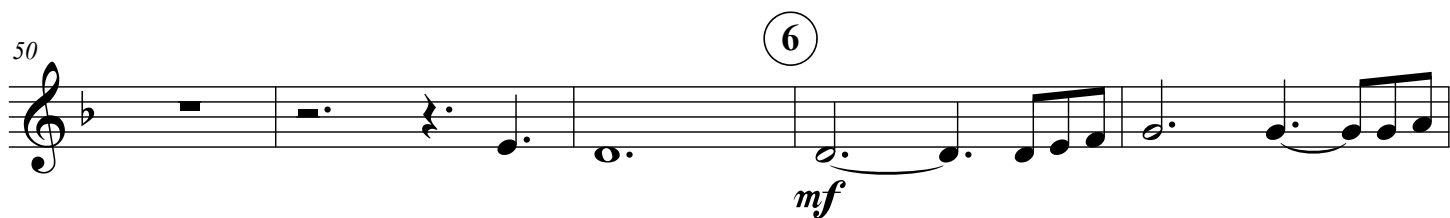
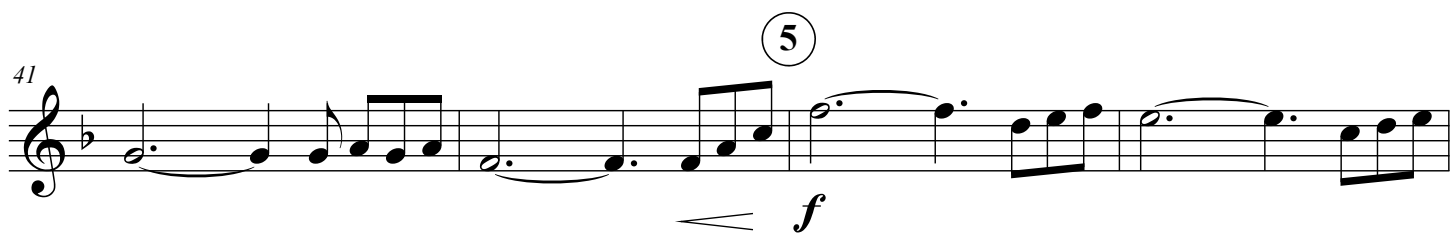
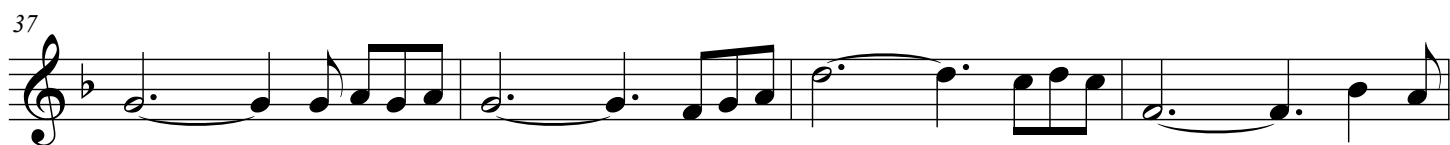

8

9

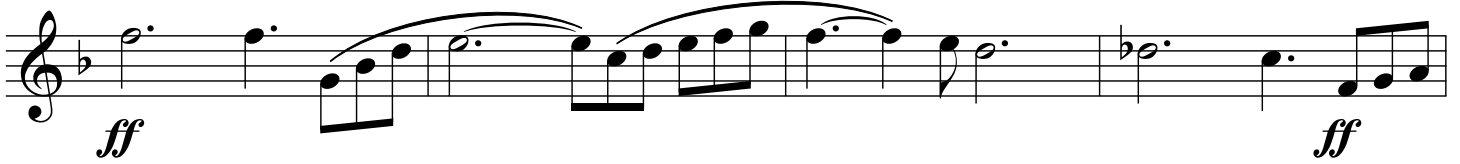

10

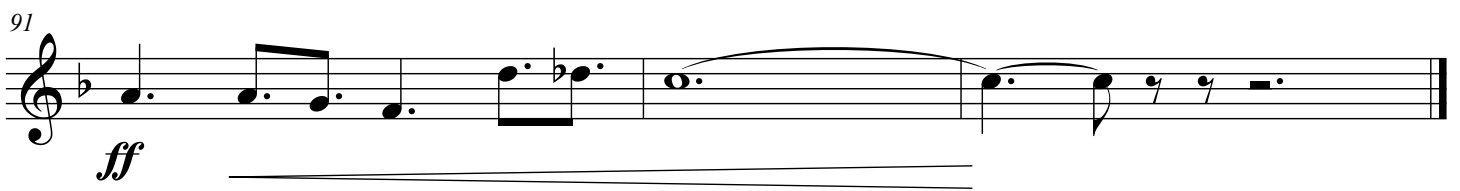

푸른 버드나무 (Willow)

류용남

Arr. Joseph D. Terwilliger

Pieno di emozione $\text{♩} = 70$

- Staff 1: *p* (piano)
- Staff 2: *mf* (mezzo-forte)
- Staff 3: *mp* (mezzo-piano)
- Staff 4: *mp* (mezzo-piano), marked with a circled 1.
- Staff 5: *mp* (mezzo-piano)
- Staff 6: *mp* (mezzo-piano), marked with a circled 2.
- Staff 7: *p* (piano)
- Staff 8: *p* (piano)

The score includes various articulations such as accents (>) and slurs. The piece is titled '푸른 버드나무 (Willow)' by 류용남, arranged by Joseph D. Terwilliger.

29

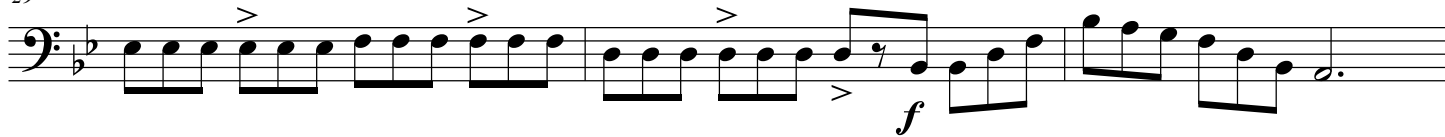

32

36

39

42

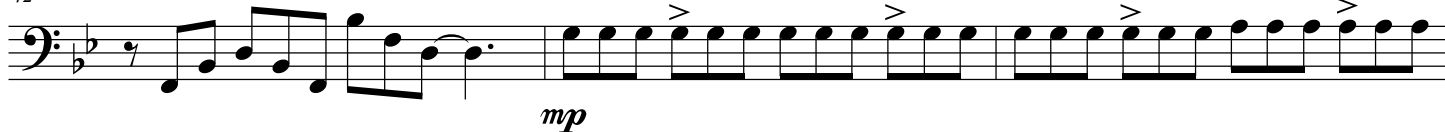

45

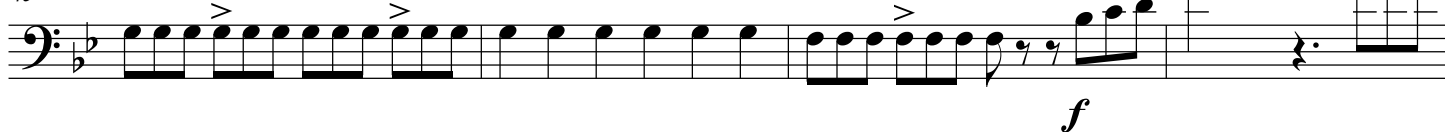

49

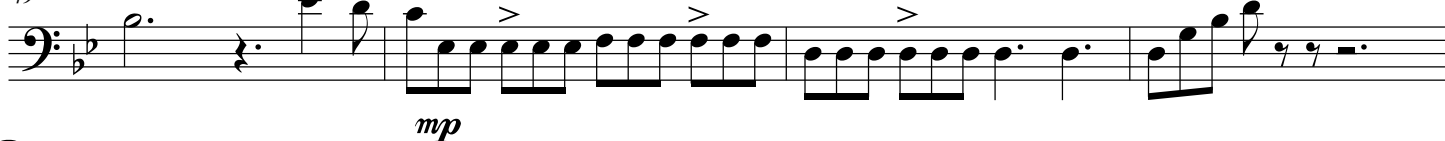

⑥

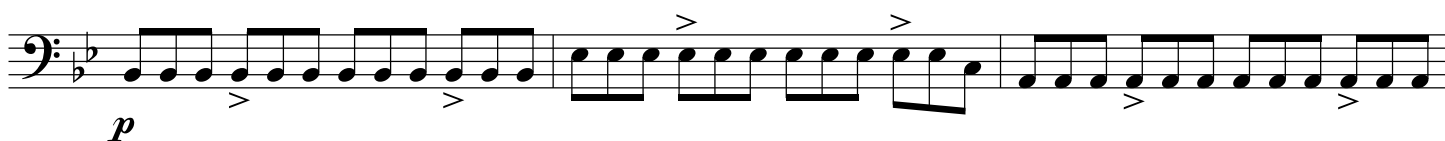

56

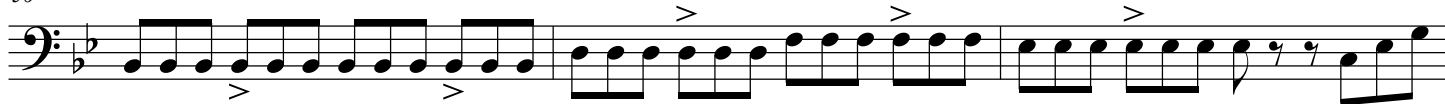

59

7

64

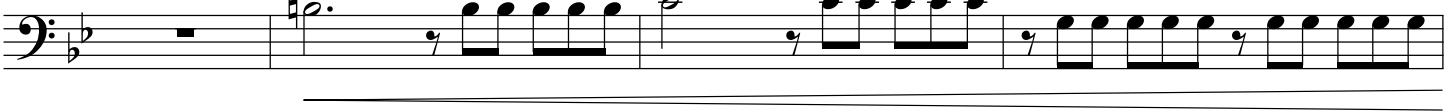

68

8

72

9

76

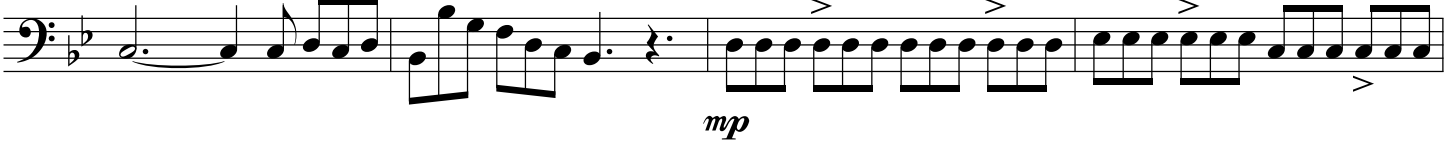

80

83

10

91

Tuba

푸른 버드나무 (Willow)

류용남

Arr. Joseph D. Terwilliger

Pieno di emozione ♩. = 70

4

mf

7

11

mp

15

19

2

mf

25

mp

28

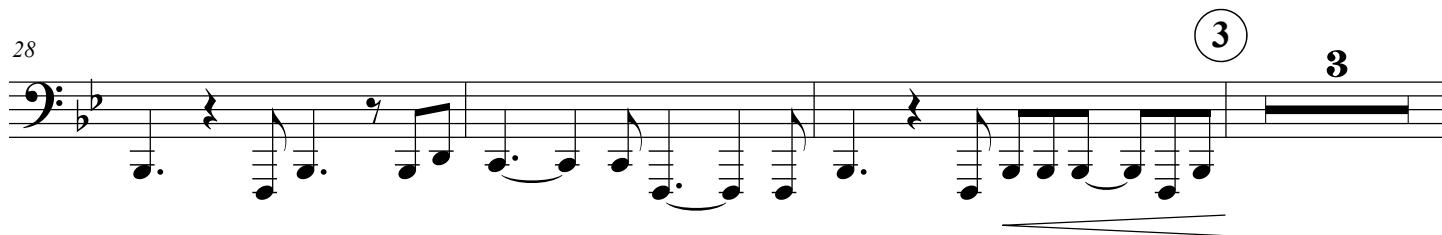

34

38

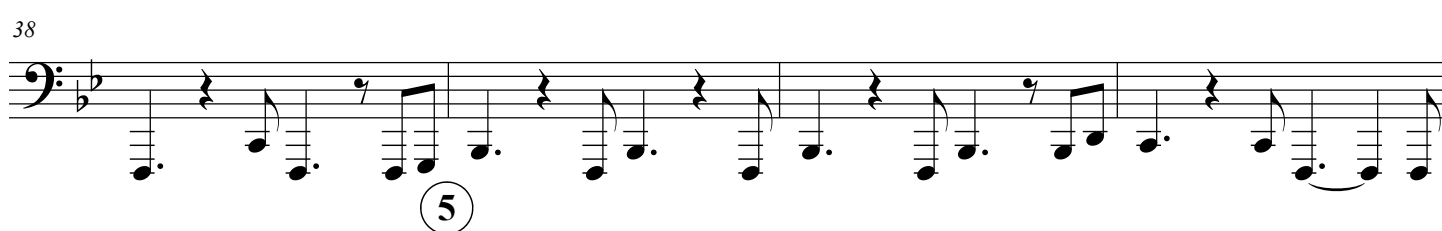

42

46

49

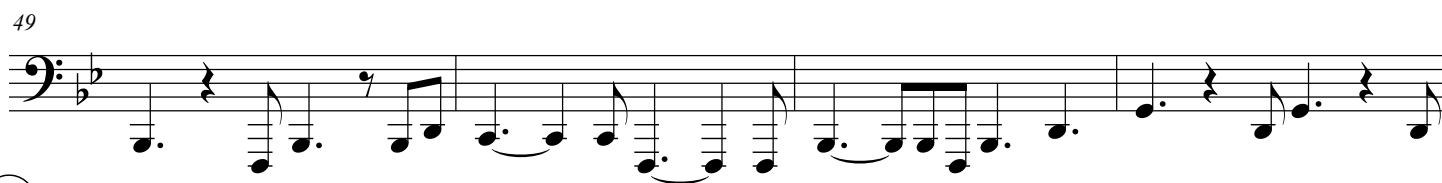

⑥

57

⑦

8

9

10

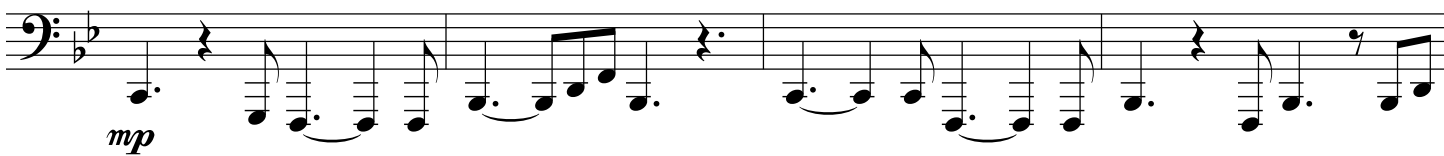

푸른 버드나무 (Willow)

류용남

Arr. Joseph D. Terwilliger

Pieno di emozione ♩. = 70

Trumpet in B♭ 1

Trumpet in B♭ 2

Horn in F

Trombone

Tuba

B♭ Tpt. 1

B♭ Tpt. 2

Hn.

Tbn.

Tuba

2
7

푸른 버드나무 (Willow)

B♭ Tpt. 1

B♭ Tpt. 2

Hn.

Tbn.

Tuba

11

B♭ Tpt. 1

B♭ Tpt. 2

Hn.

Tbn.

Tuba

mf

B \flat Tpt. 1

B \flat Tpt. 2

Hn.

Tbn.

Tuba

p

mp

mp

17

B \flat Tpt. 1

B \flat Tpt. 2

Hn.

Tbn.

Tuba

푸른 버드나무 (Willow)

2

4
20

B♭ Tpt. 1

B♭ Tpt. 2

Hn.

Tbn.

Tuba

f

mp

mf

f

mp

mf

23

B♭ Tpt. 1

B♭ Tpt. 2

Hn.

Tbn.

Tuba

26

B \flat Tpt. 1

B \flat Tpt. 2

Hn.

Tbn.

Tuba

mf

p

mp

p

mp

29

B \flat Tpt. 1

B \flat Tpt. 2

Hn.

Tbn.

Tuba

f

f

f

f

f

3

푸른 버드나무 (Willow)

4

6
32

B♭ Tpt. 1

B♭ Tpt. 2

Hn.

Tbn.

Tuba

mf

mp

f

mf

36

B♭ Tpt. 1

B♭ Tpt. 2

Hn.

Tbn.

Tuba

mf

39

B \flat Tpt. 1

B \flat Tpt. 2

Hn.

Tbn.

Tuba

42

5

B \flat Tpt. 1

B \flat Tpt. 2

Hn.

Tbn.

Tuba

mp

f

f

mp

mf

푸른 버드나무 (Willow)

8
45

B \flat Tpt. 1

B \flat Tpt. 2

Hn.

Tbn.

Tuba

f

48

B \flat Tpt. 1

B \flat Tpt. 2

Hn.

Tbn.

Tuba

mp

51

B \flat Tpt. 1

B \flat Tpt. 2

Hn.

Tbn.

Tuba

mf

p

mp

54

B \flat Tpt. 1

B \flat Tpt. 2

Hn.

Tbn.

Tuba

10
57 푸른 버드나무 (Willow)

B \flat Tpt. 1

B \flat Tpt. 2

Hn.

Tbn.

Tuba

60
7

B \flat Tpt. 1

B \flat Tpt. 2

Hn.

Tbn.

Tuba

64

B \flat Tpt. 1

B \flat Tpt. 2

Hn.

Tbn.

Tuba

67

8

B \flat Tpt. 1

B \flat Tpt. 2

Hn.

Tbn.

Tuba

12
71

푸른 버드나무 (Willow)

B \flat Tpt. 1

B \flat Tpt. 2

Hn.

Tbn.

Tuba

74

B \flat Tpt. 1

B \flat Tpt. 2

Hn.

Tbn.

Tuba

77

B \flat Tpt. 1

B \flat Tpt. 2

Hn.

Tbn.

Tuba

ff

mp

ff

mp

80

B \flat Tpt. 1

B \flat Tpt. 2

Hn.

Tbn.

Tuba

mf

ff

14
83

푸른 버드나무 (Willow)

B \flat Tpt. 1

B \flat Tpt. 2

Hn.

Tbn.

Tuba

⑩

B \flat Tpt. 1

B \flat Tpt. 2

Hn.

Tbn.

Tuba

cup mute

f

mp

mp

90

B \flat Tpt. 1

B \flat Tpt. 2

Hn.

Tbn.

Tuba

open

ff

ff

ff

ff

ff

4