

Tenor Trombone 1
Choir 1

Les Soldats de Gedeon

Camille Saint-Saens
Arr. Joseph D. Terwilliger

Allegro moderato ♩ = 120

3

mf

9

10

15

mf

19

2

f

29

p

39

47

p *f*

48

61

Poco adagio

58

rit. *p*

69

67

f *ff*

77

76

f

85

Tempo 1

94

95

100

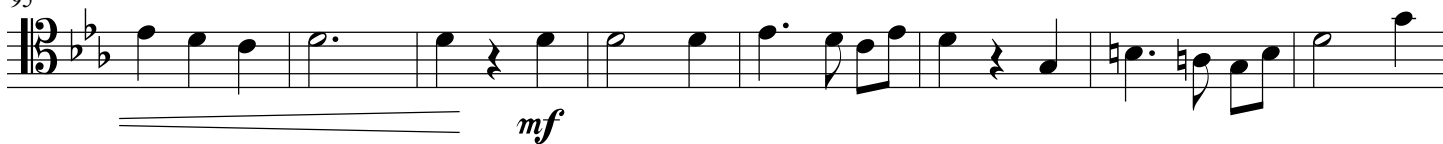

103

108

114

112

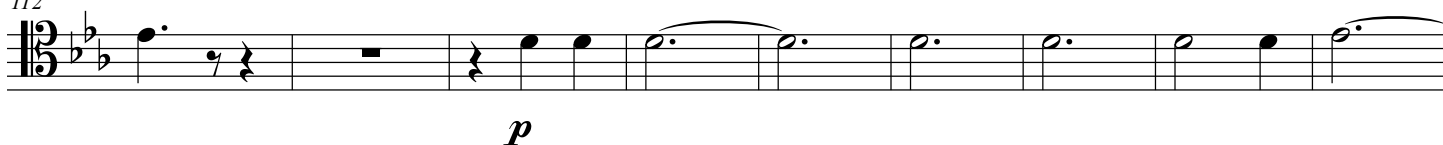

124

121

132

129

137

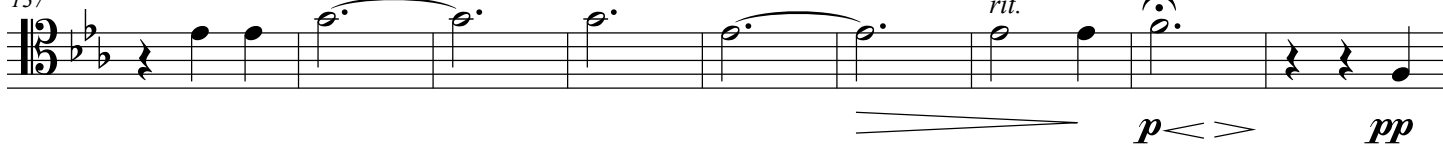

146

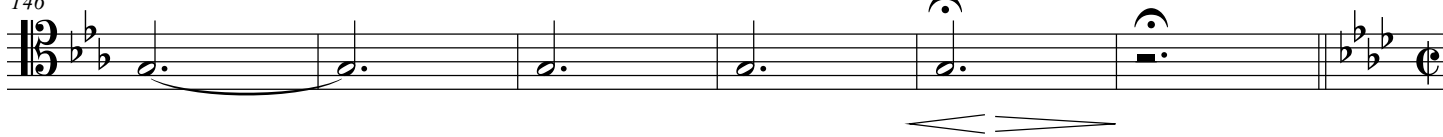

152

Allegro animato

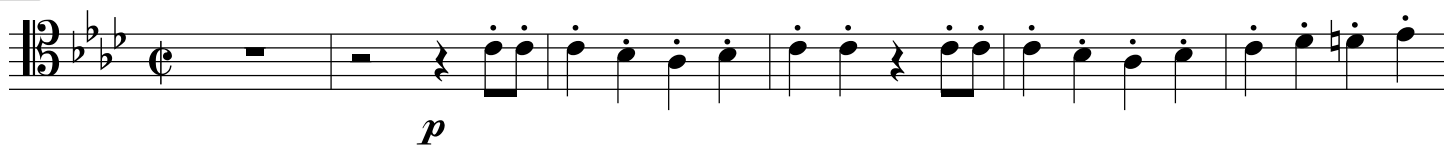

161

163

169

177

179

185

190

200

203 207

210 215

217 222

224 *in stand* 227 *open*
ppp

231 *in stand* 236

237 *open* 242

243

249 250
pp

256

263

Allegro molto

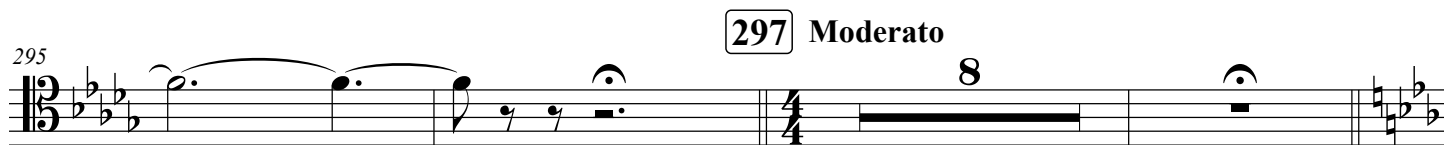
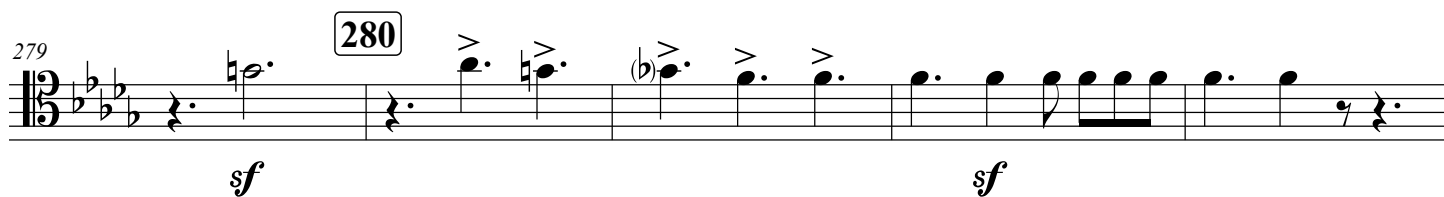

306

Allegro

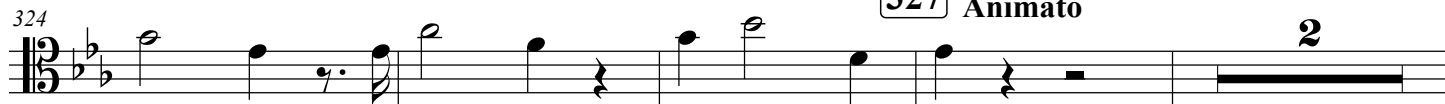

320

327 *Animato*

334

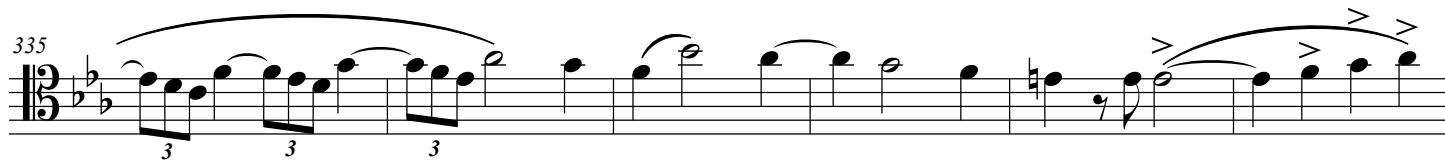
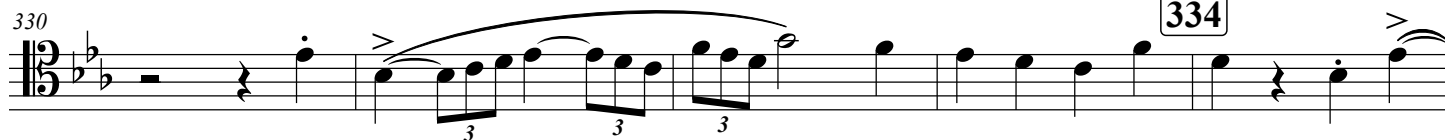

343

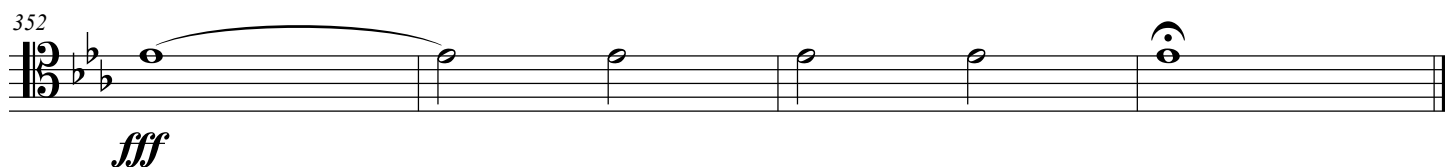

Tenor Trombone 2
Choir 1

Les Soldats de Gedeon

Camille Saint-Saens
Arr. Joseph D. Terwilliger

Allegro moderato ♩ = 120

9

10

15

18

29

39

47

57

61

Poco adagio

69

77

84

mf

f

p

f

p

f

rit.

p

f

ff

f

85

Tempo 1

94

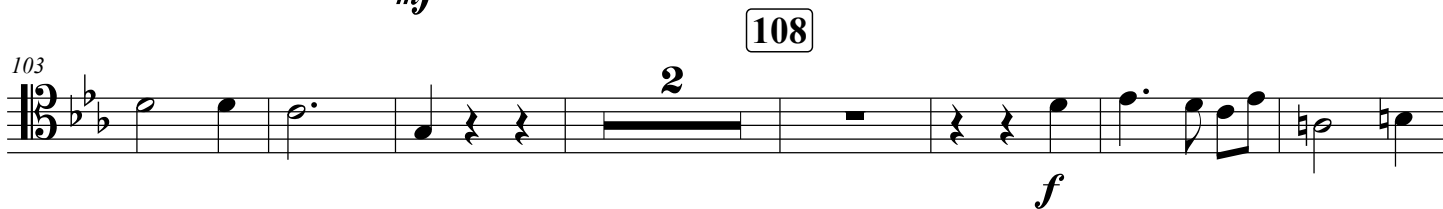

205 207

212 215

219 222 in stand *ppp*

226 227 open in stand

233 236 open

239 242

246 250

253 *pp*

258

263

Allegro molto

272

268

273

279

280

284

291

288

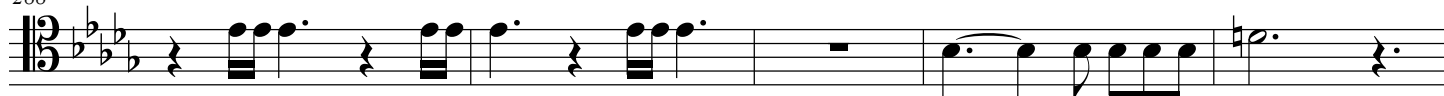

297

Moderato

293

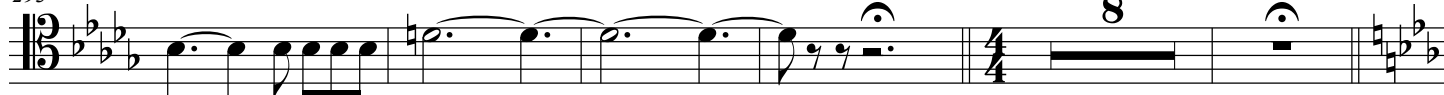

306

Allegro

311

312

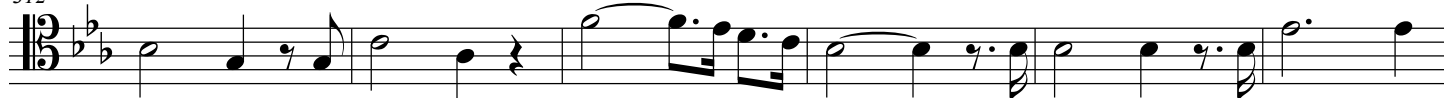

318 320

f

323 327 **Animato** **2**

330 334

335

341 343

347

352 *fff*

Tenor Trombone 3
Choir 1

Les Soldats de Gedeon

Camille Saint-Saens
Arr. Joseph D. Terwilliger

Allegro moderato ♩ = 120

9

mf

10

15

3

mf

20

cresc.

f

29

p

30

39

p

40

47

f

49

2

rit.

61

Poco adagio

59

p

69

f

3

ff

76

77

f

85

Tempo 1

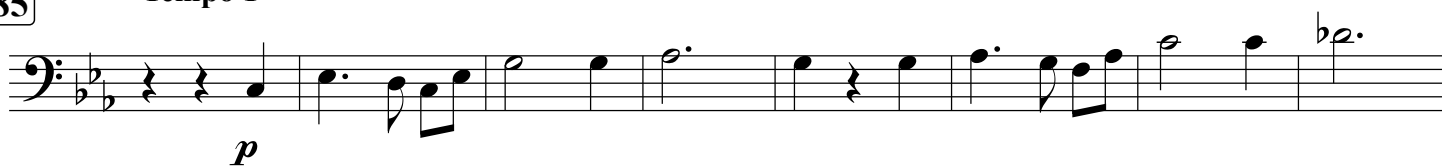

94

101

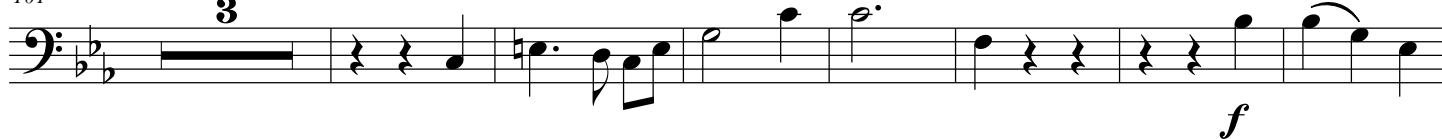

111

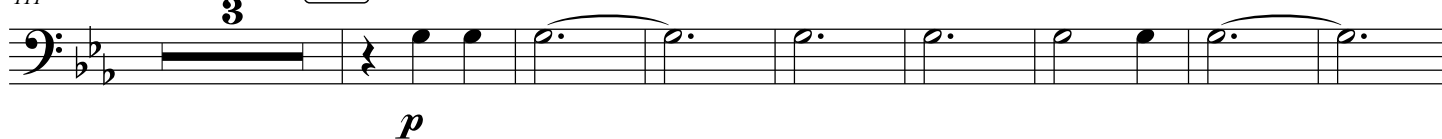

122

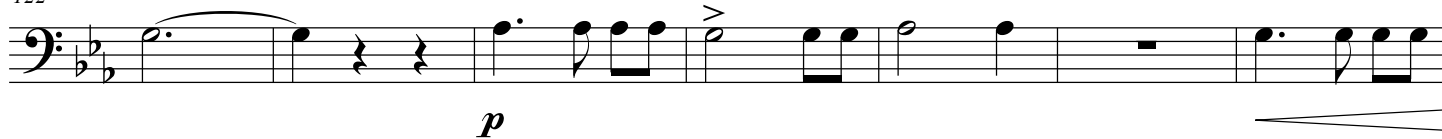

129

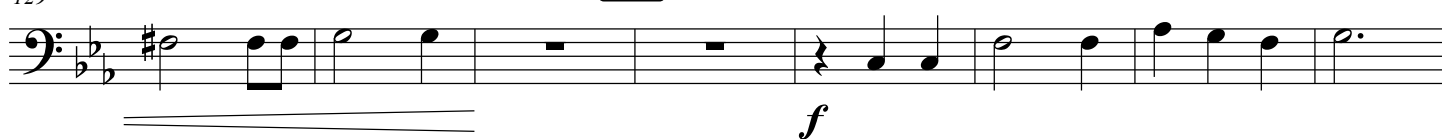

137

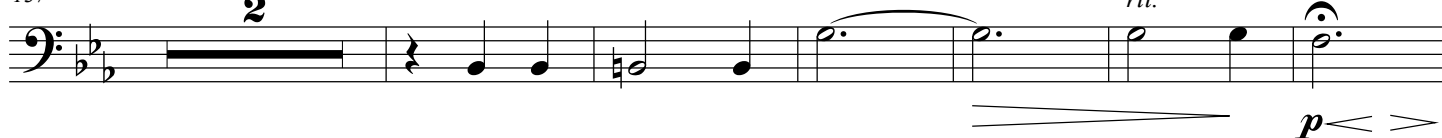

145

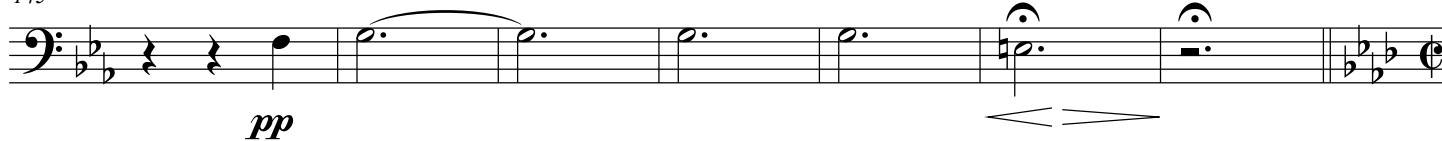

Allegro animato

161

163

169

177

181

186

191

200

197

200

pp

204 207

211 215

218 222 in stand *ppp*

226 227 open in stand

233 236 open

239 242

245 250

252 *pp*

258

263

Allegro molto

268

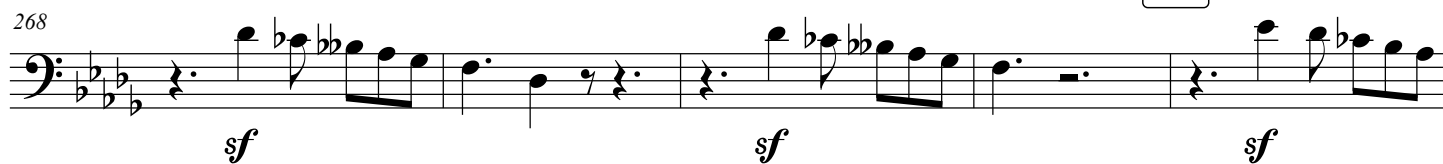

273

278

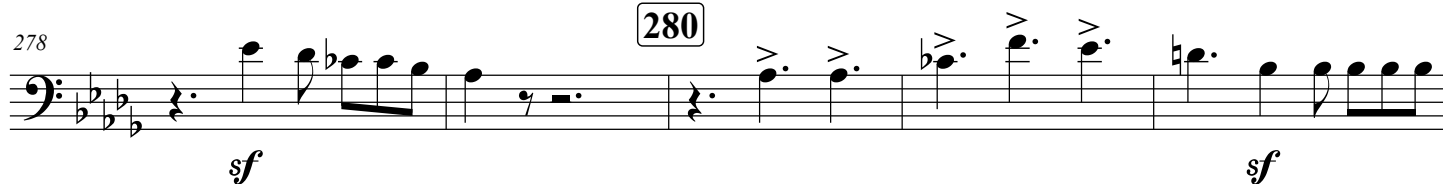

283

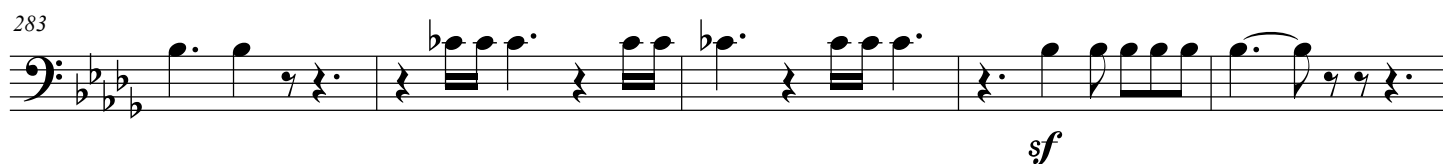

288

293

297

Moderato

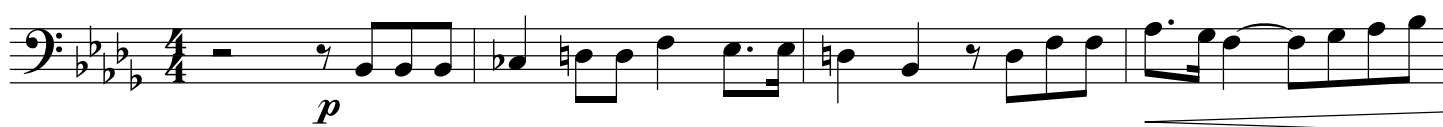

301

306

Allegro

311

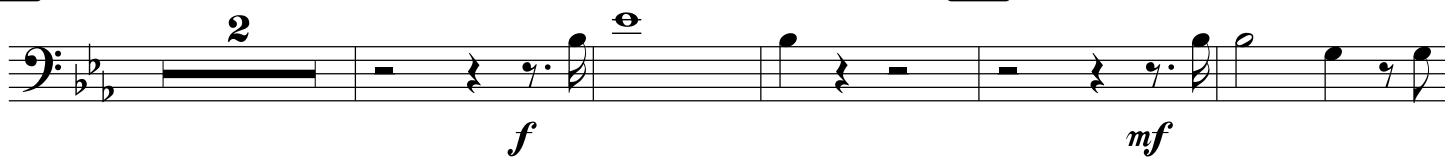

313

320

327

Animato

330

336

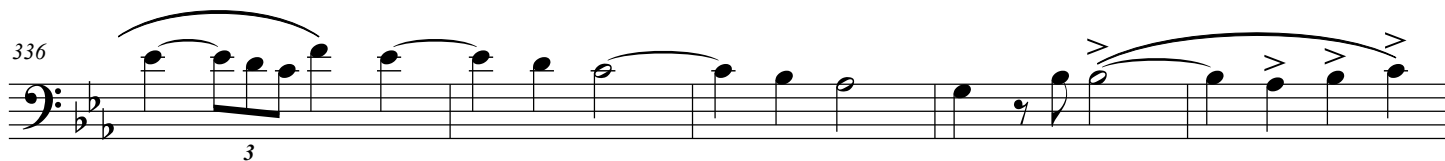

343

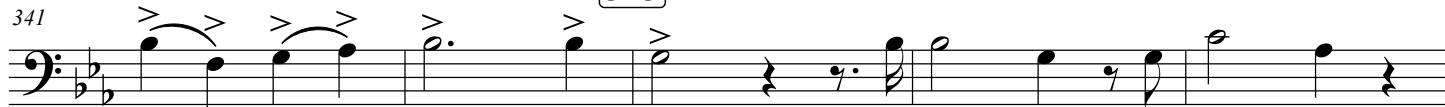

346

351

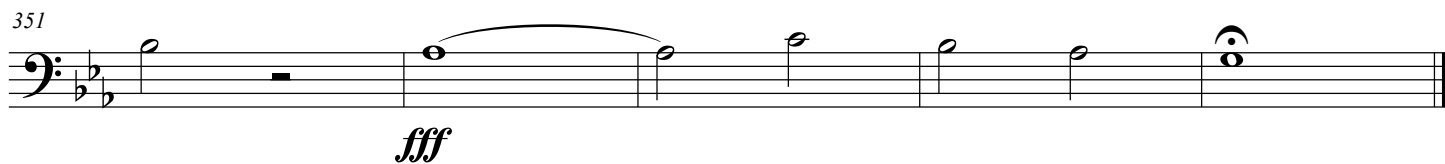

Tenor Trombone 4
Choir 2

Les Soldats de Gedeon

Camille Saint-Saens
Arr. Joseph D. Terwilliger

Allegro moderato ♩ = 120

9

7

15

mf

29

f

39

p

47

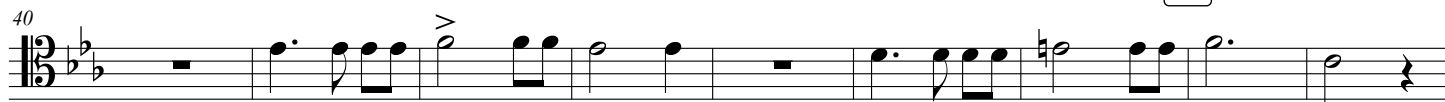

p

f

rit.

61

Poco adagio

p

69

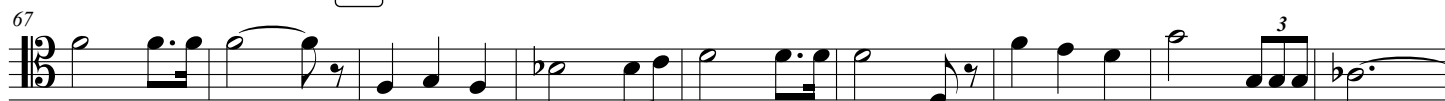

f

ff

77

f

85

Tempo 1

94

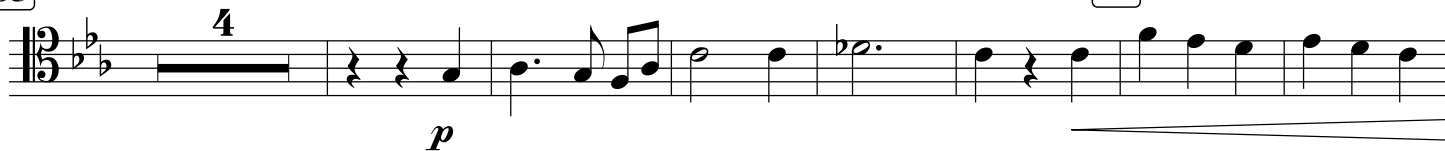

96

100

104

108

112

114

2

120

124

128

132

137

rit.

146

152

Allegro animato

cup mute

161

163

169

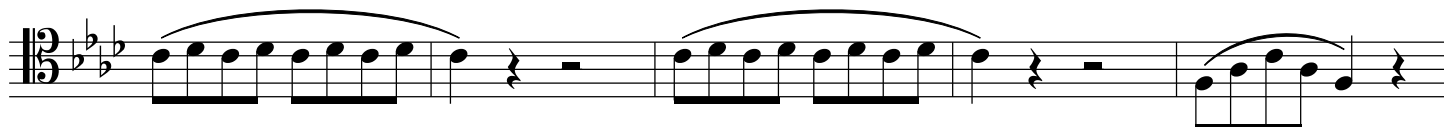

174

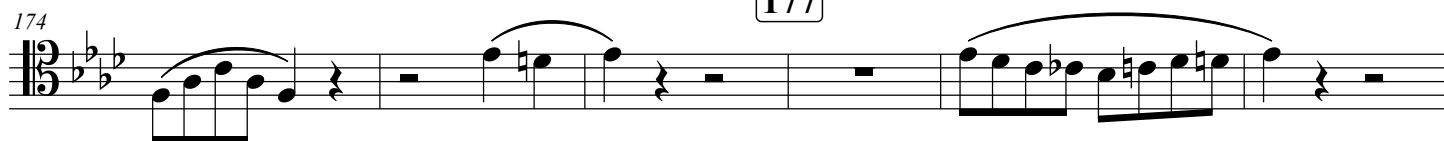

177

180

185

192

open

200

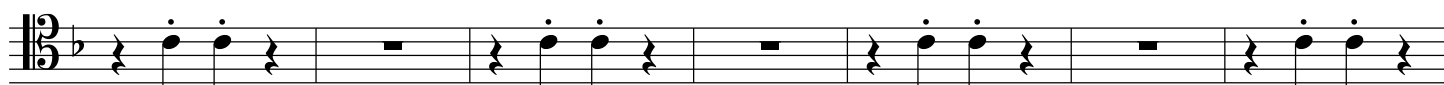

207

215

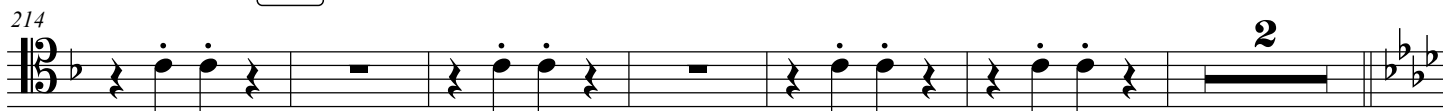

222

228

233

236

in stand

pp

239

*pp*

250

open

*pp*

256

263

Allegro molto

272

274

280

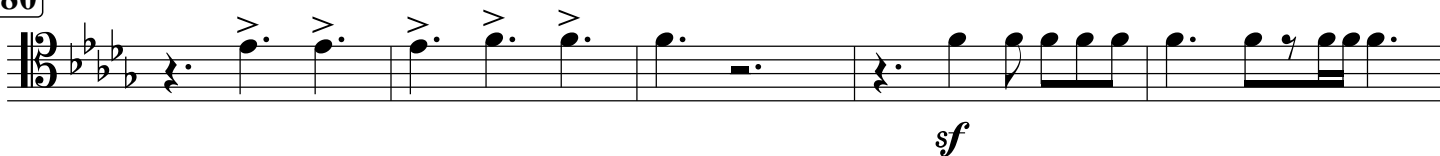

285

291

297 Moderato

306

Allegro

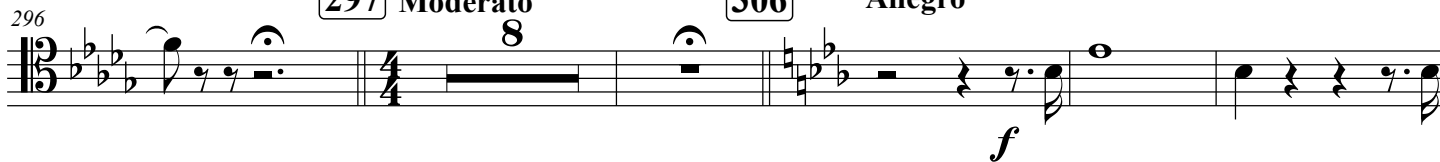

311

315

320

327

Animato

3

325

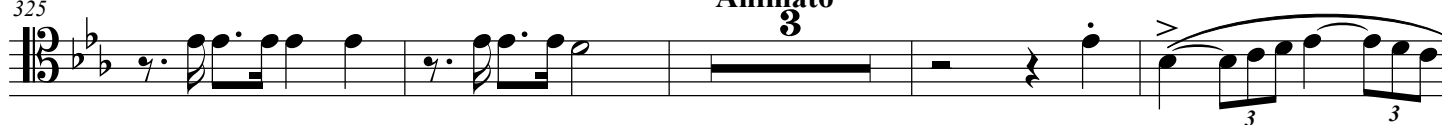

334

332

343

338

344

349

*fff*

Les Soldats de Gedeon

Camille Saint-Saens
Arr. Joseph D. Terwilliger

Allegro moderato ♩ = 120

9

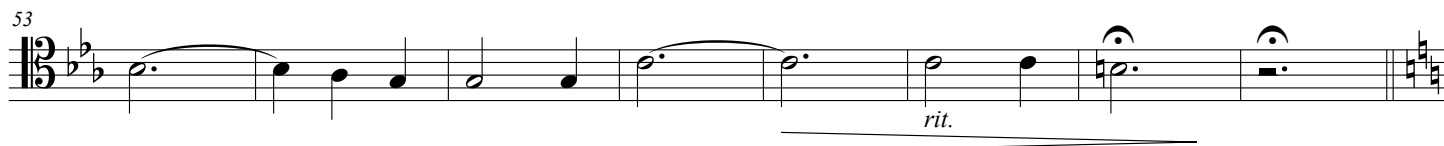
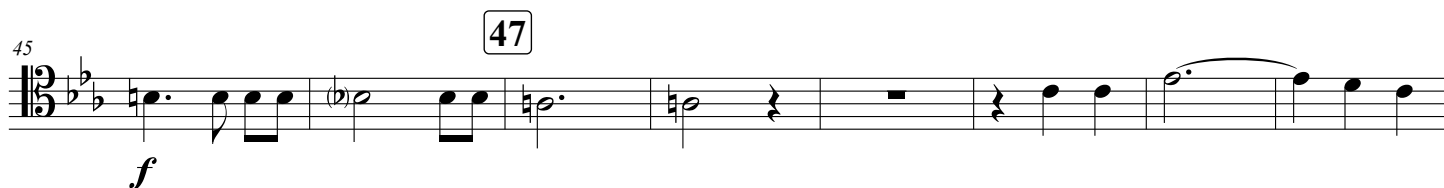
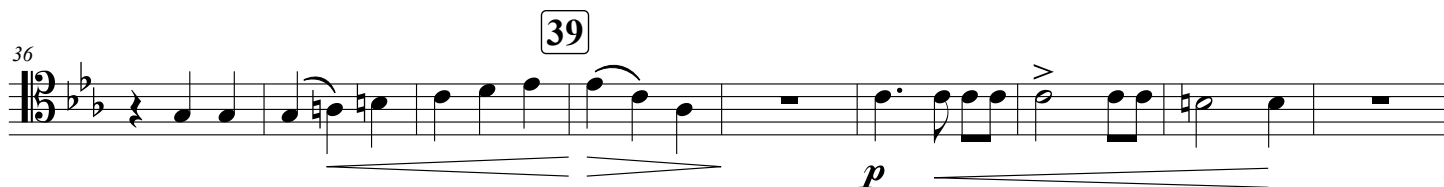
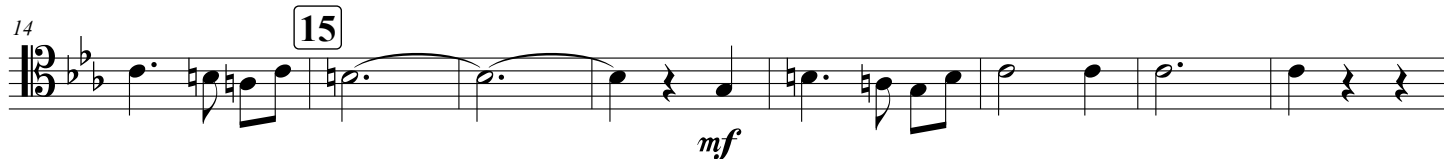

61 Poco adagio

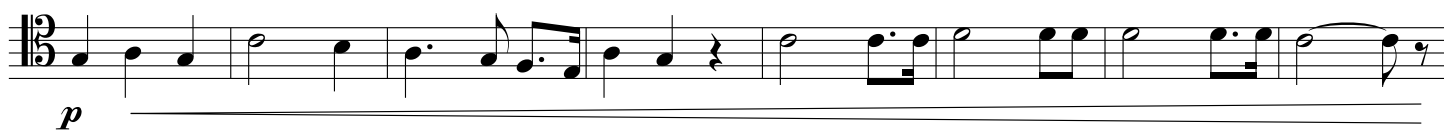

69

77

85

Tempo 1

94

95

100

103

108

114

112

2

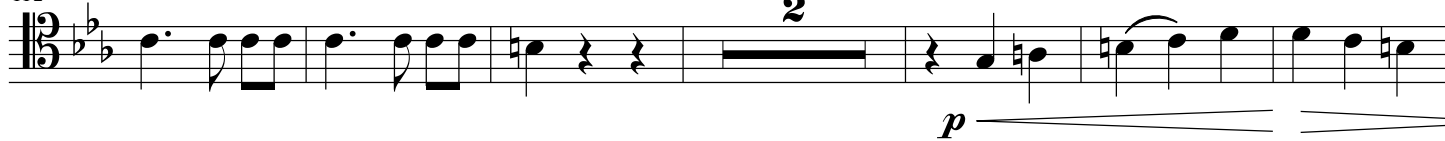

124

120

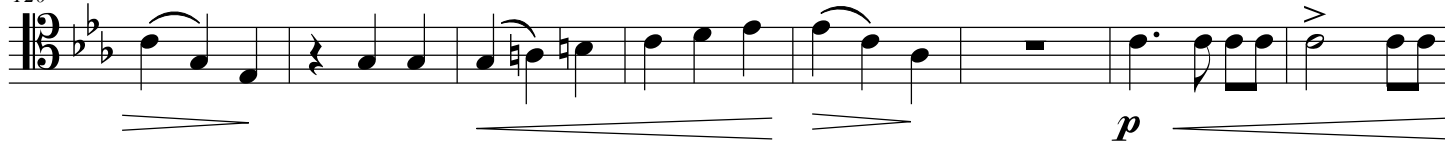

132

128

136

rit.

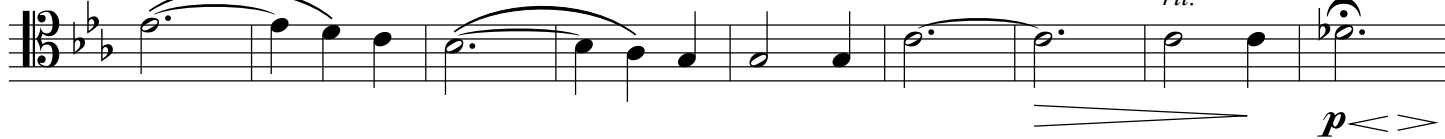

145

152

Allegro animato

161

162

169

168

173

177

178

185

183

190

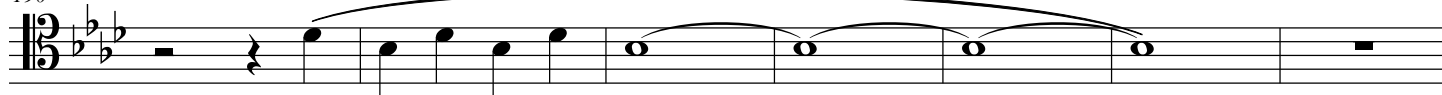

200

197

203

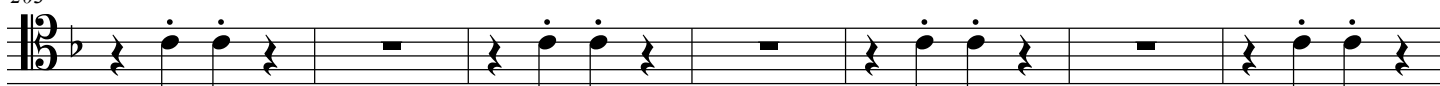

207

215

210

222

217

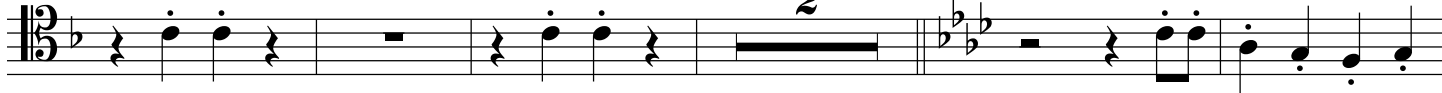

227

224

230

236

235

*pp*

242

open

in stand

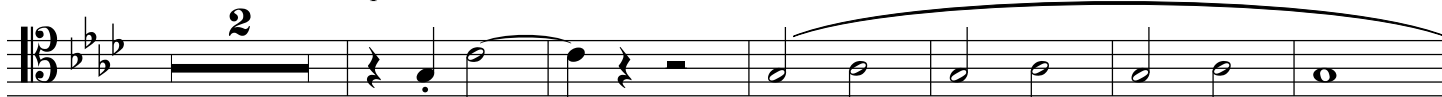
*pp*

250

open

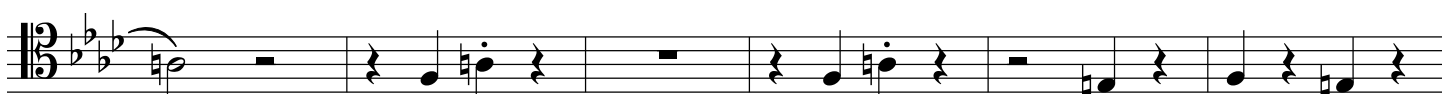
*pp*

256

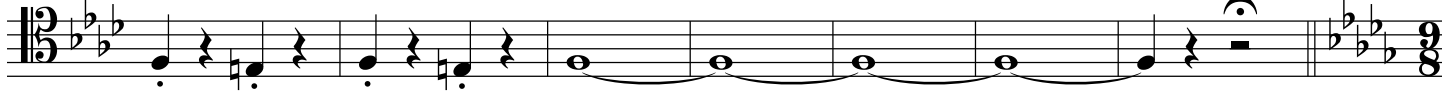

320

327

Animato

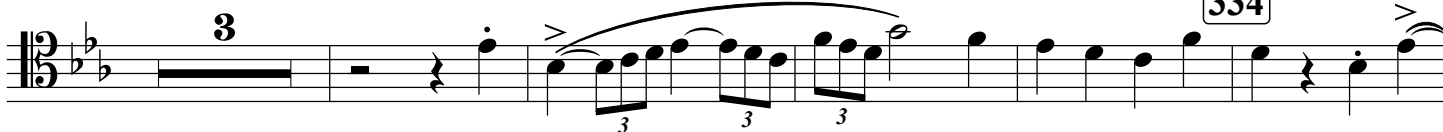

343

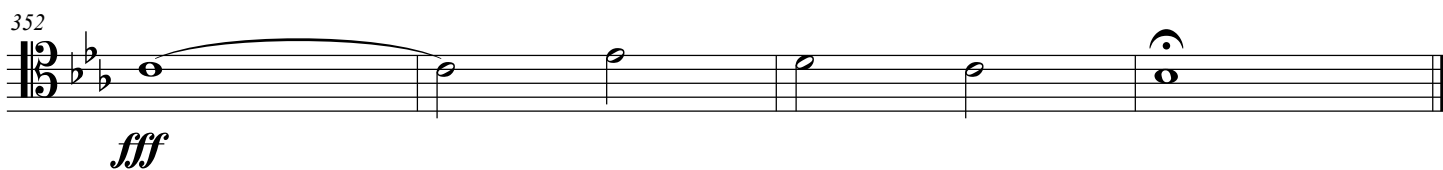

Les Soldats de Gedeon

Camille Saint-Saens
Arr. Joseph D. Terwilliger

Allegro moderato ♩ = 120

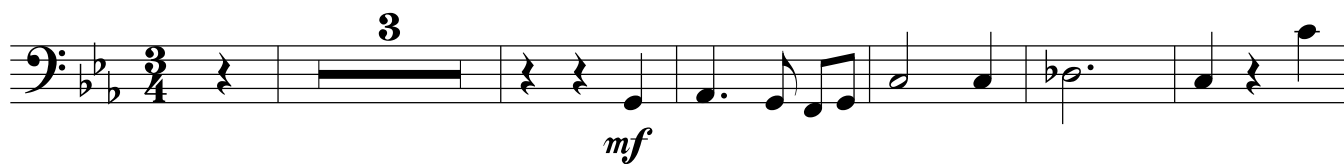

9

17

25

29

32

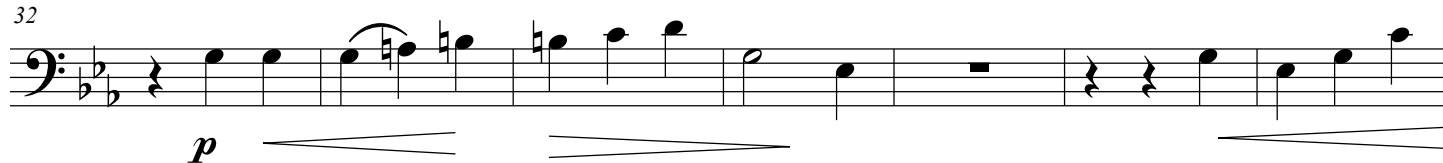

39

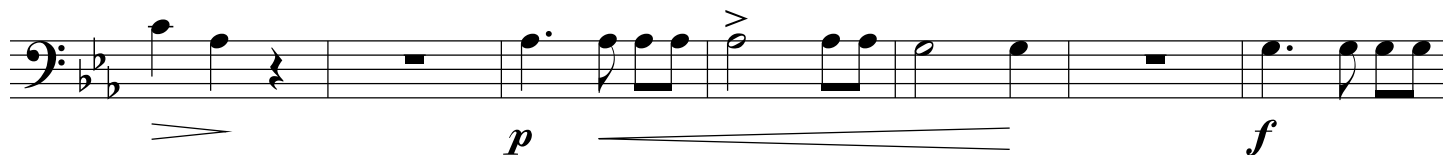

47

46

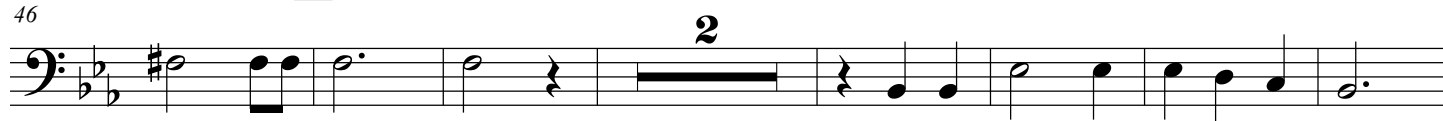

55

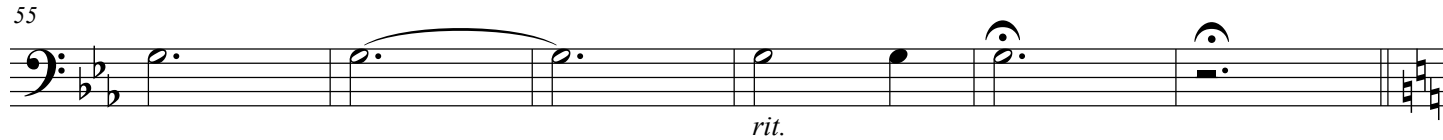

rit.

Les Soldats de Gedeon

2
61

Poco adagio

69

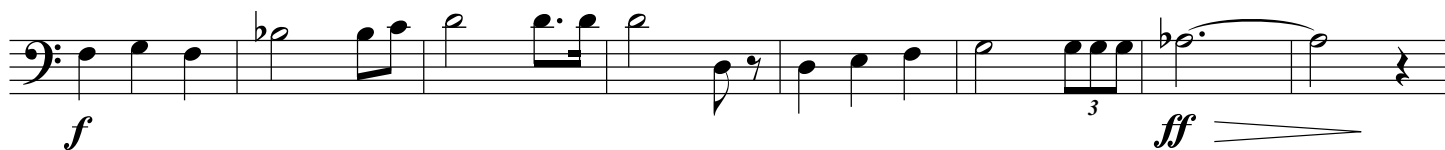

77

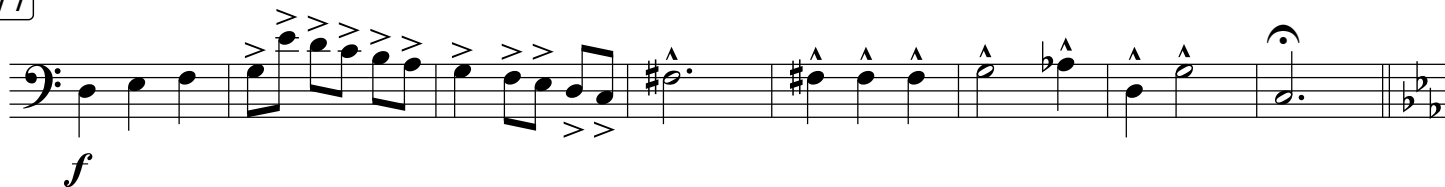

85

Tempo 1

94

101

114

124

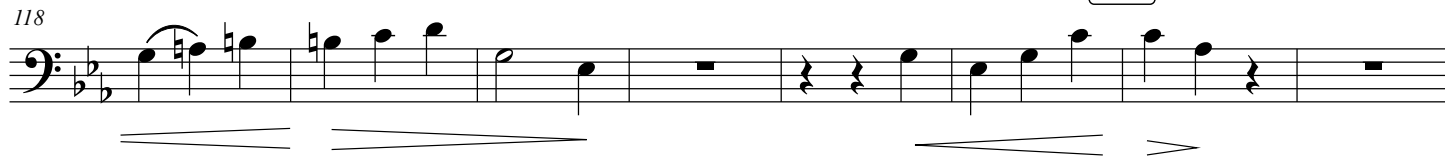

132

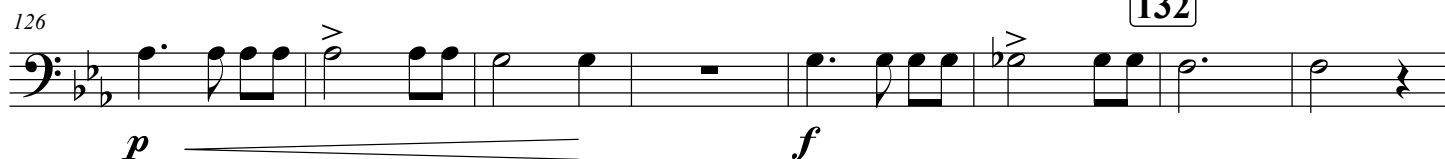

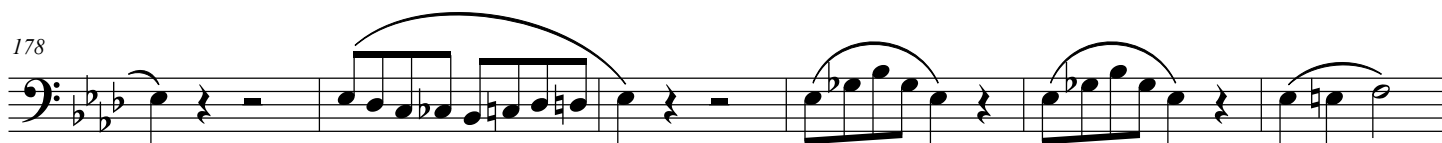
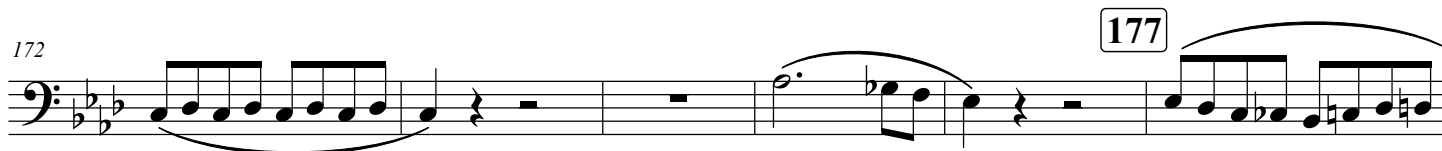
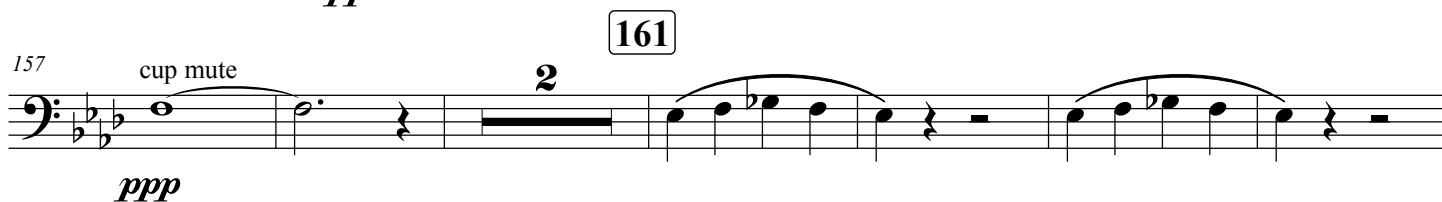

205

207

212

215

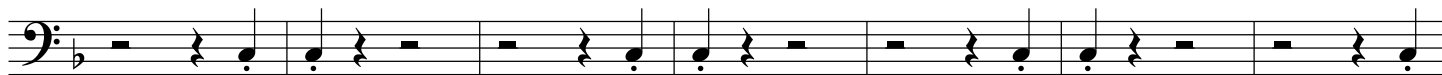

219

222

225

227

231

236

242

252

258

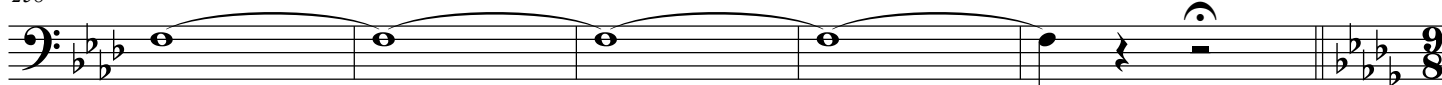

263

Allegro molto

268

272

273

278

280

283

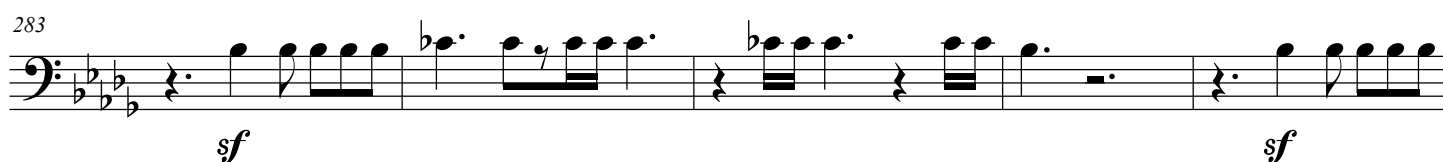

288

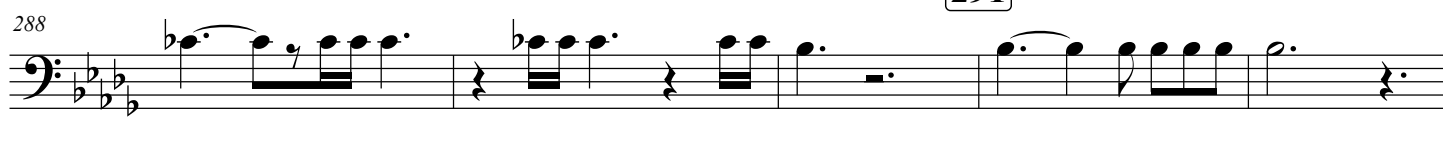

291

293

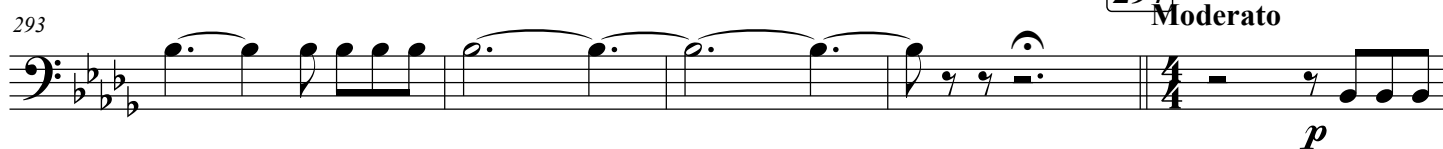

297

Moderato

298

306

Allegro

303

rit.

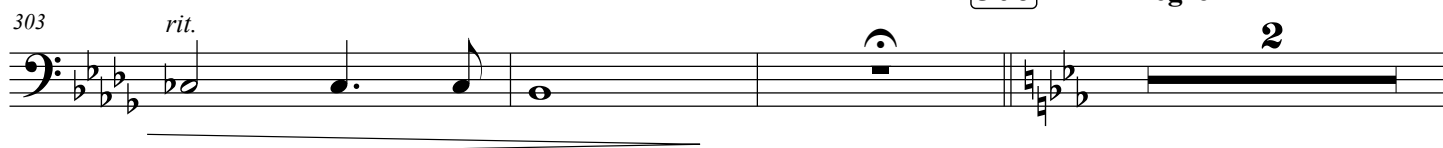

2

311

308

314

320

319

327

Animato

324

329

334

335

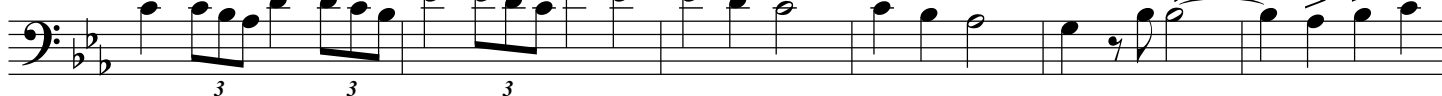

343

341

347

352

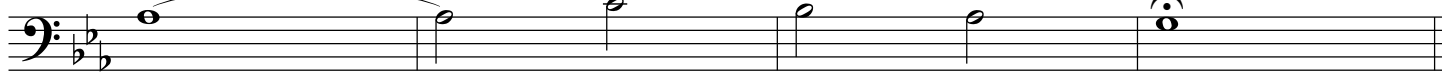

Les Soldats de Gedeon

Camille Saint-Saens
Arr. Joseph D. Terwilliger

Allegro moderato ♩ = 120

9

mf

15

mf

21 *cresc.*

f

29

39

p

47

48

f

61 **Poco adagio**

rit.

p

69

f

ff

77

f

85

Tempo 1

94

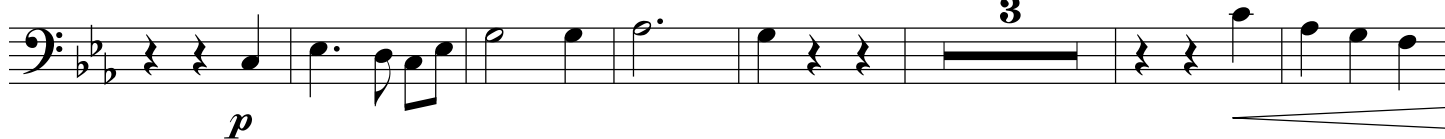

95

100

4

105

108

f

114

113

124

120

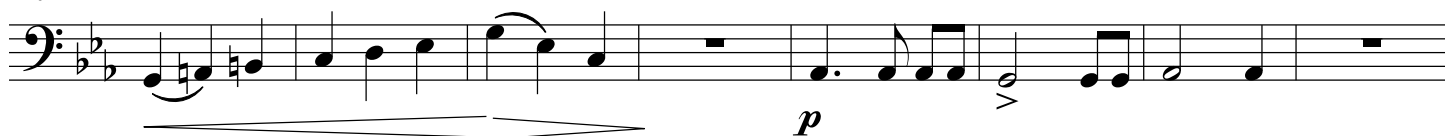

132

128

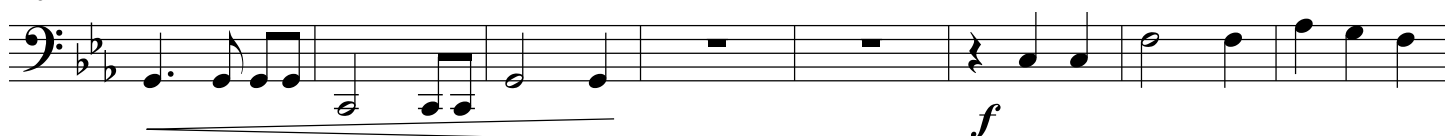

136

2

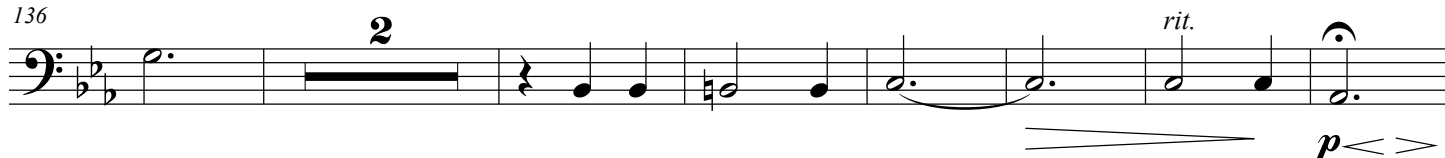
*rit.**p* < >

145

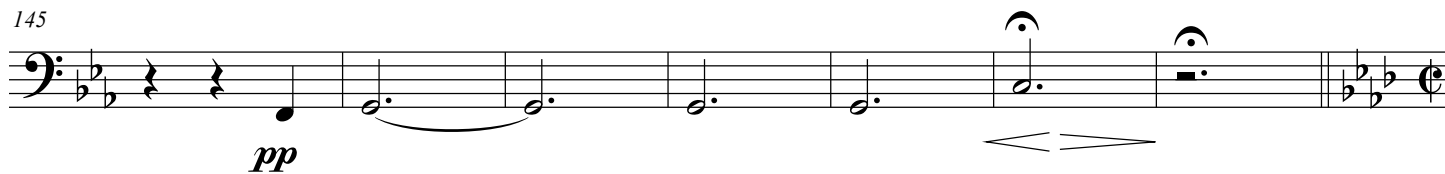
pp

152

Allegro animato

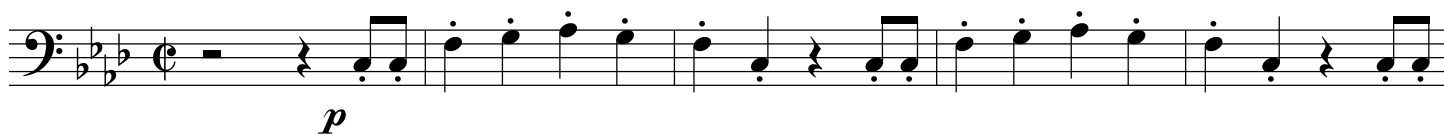

157

161

162

167

169

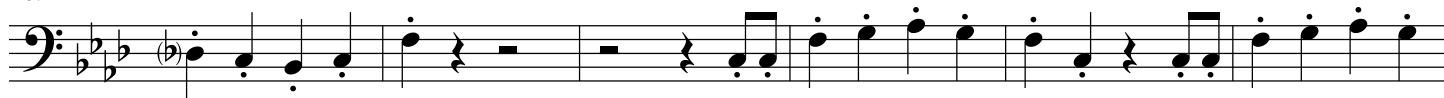

173

177

179

184

185

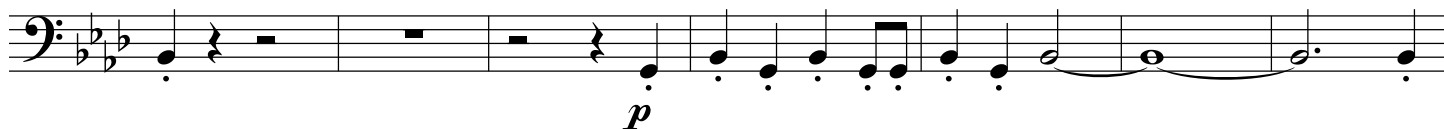

191

197

200

203

207

210

215

217

222

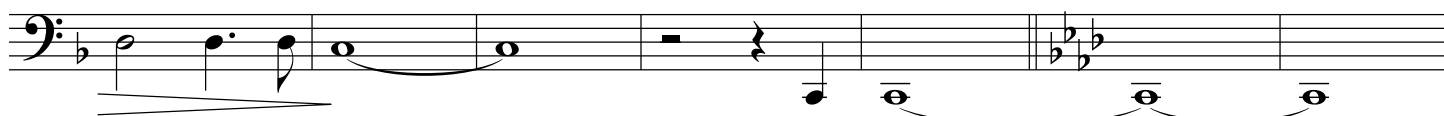

224

227

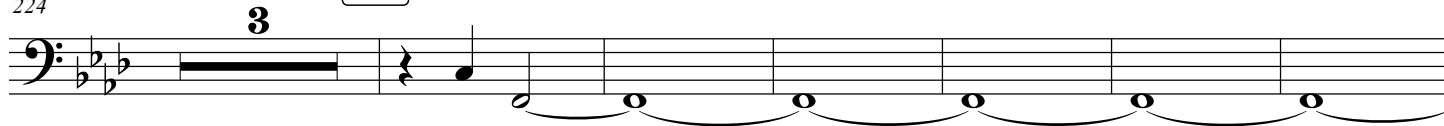

233

236

239

242

245

250

251

257

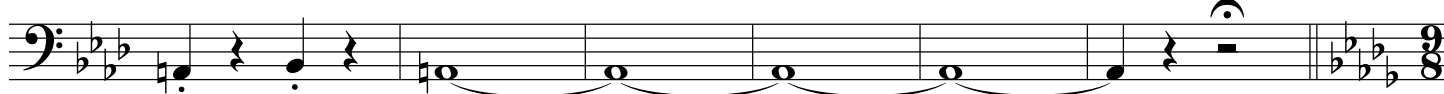

263

Allegro molto

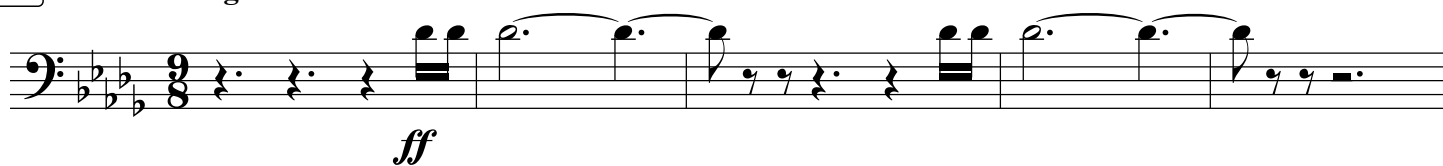

268

272

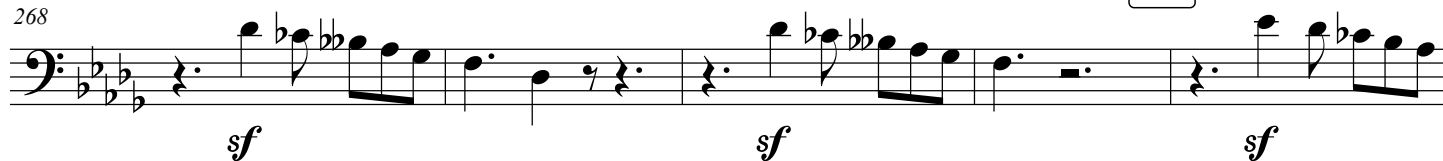

273

278

280

284

291

289

297

Moderato

295

300

306

Allegro

311

5

315

320

327

Animato

326

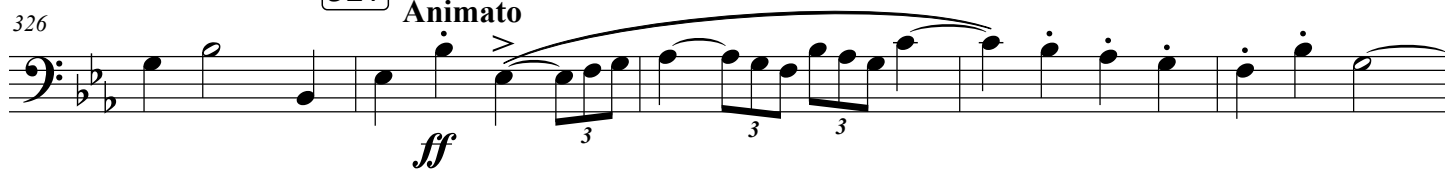

331

336

343

349

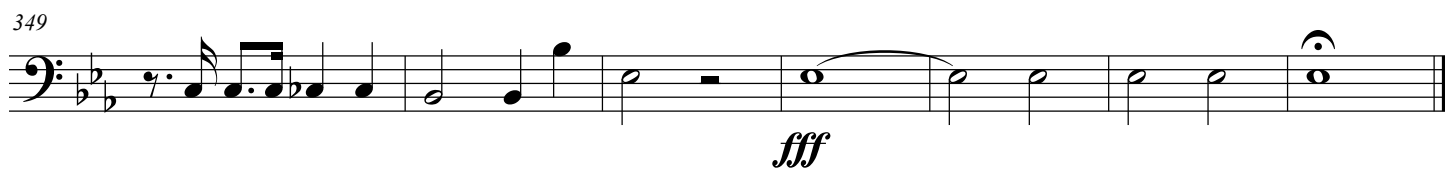

Les Soldats de Gedeon

Camille Saint-Saens
Arr. Joseph D. Terwilliger

Allegro moderato ♩ = 120

9 *mf* 3

15

17 *cresc.* 3 *f* *f*

26 29 *p* 39 2 *p*

42 47 2

51

60 61 **Poco adagio** 69 8 77 8 8

Tempo 1

93

94

100

101

108

111

114

118

124

126

132

134

143

p

mf

f

p

f

p

f

rit.

pp

3

3

3

2

2

3

2

152

Allegro animato

161

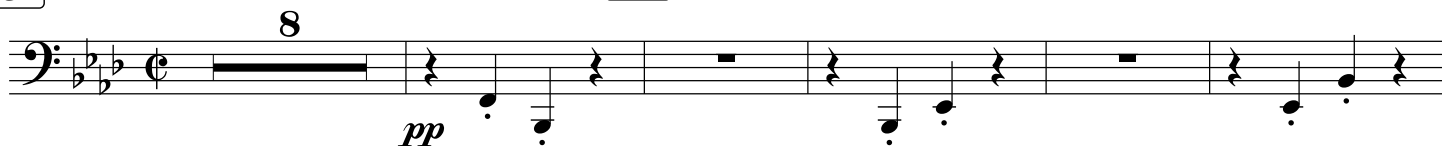

165

169

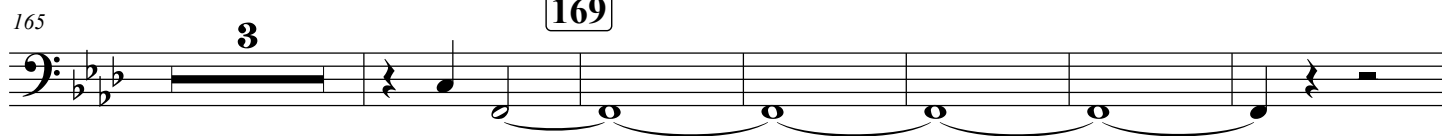

174

177

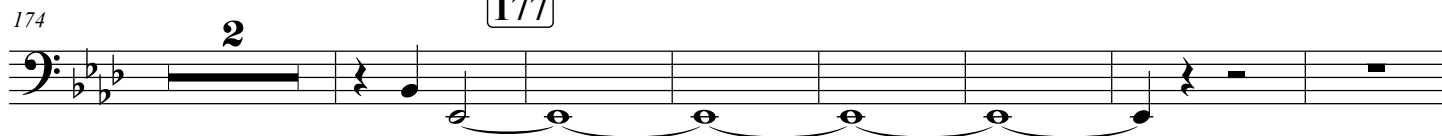

183

185

in stand

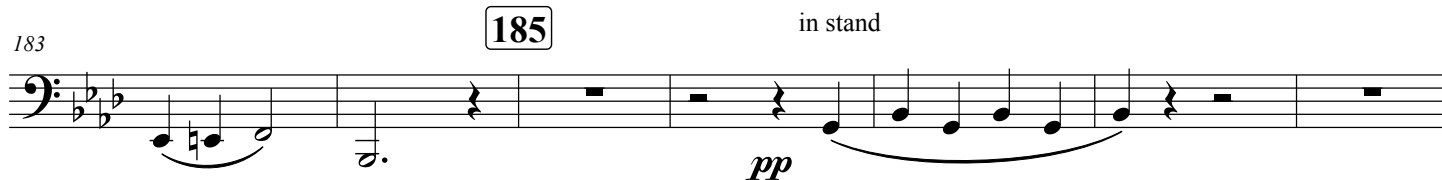

190

open

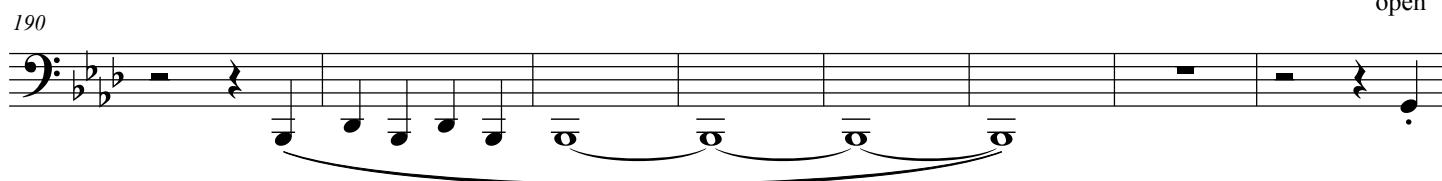

198

200

204

207

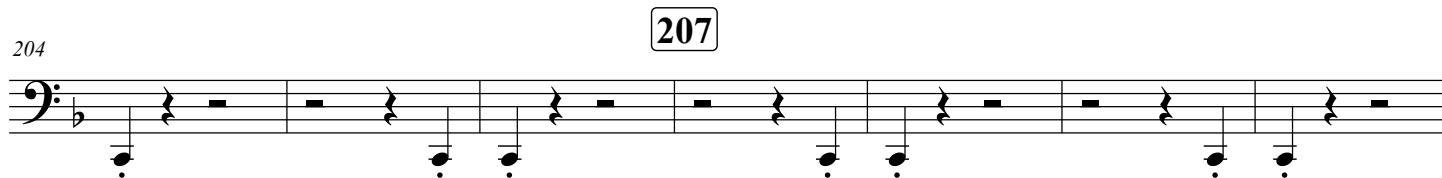

211

215

218

222

227

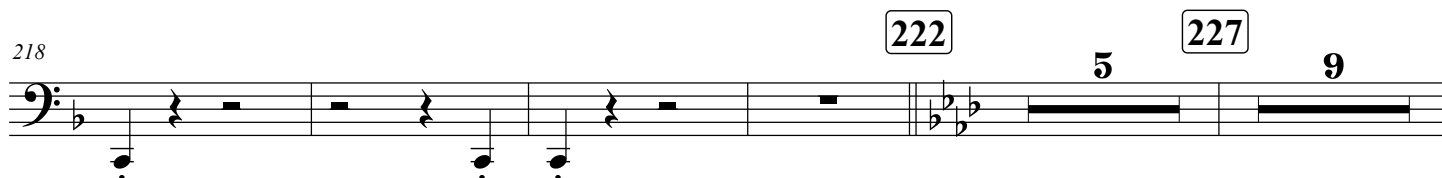

236

in stand

242

in stand

244

250

251

open

258

263

Allegro molto

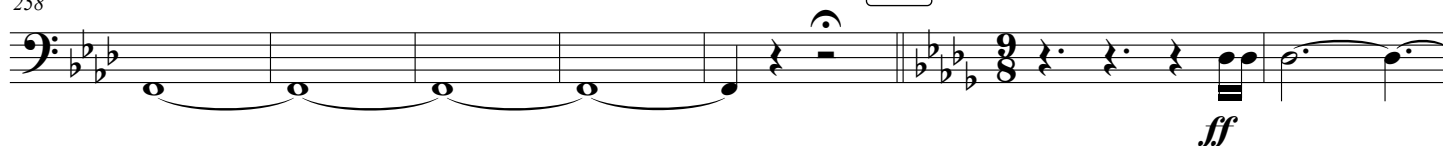

265

272

271

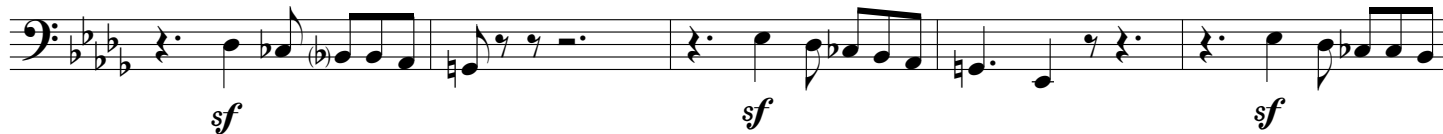

276

280

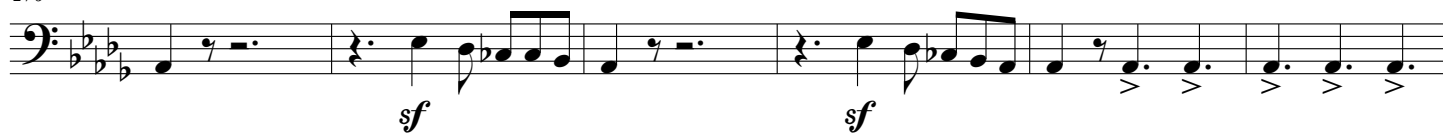

282

291

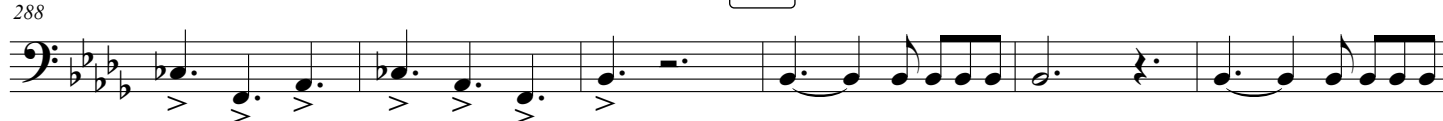

294

297 Moderato

306

Allegro

311

320

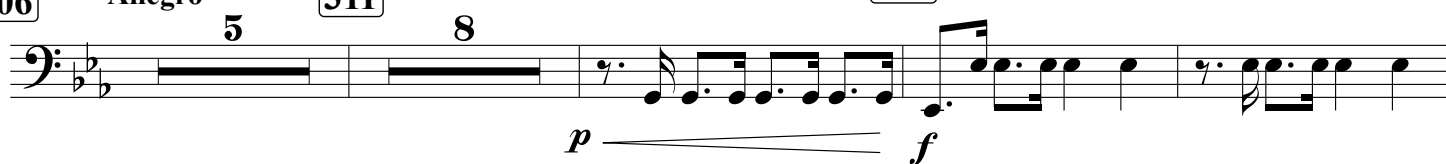

322

327

Animato

333

334

339

343

345

350

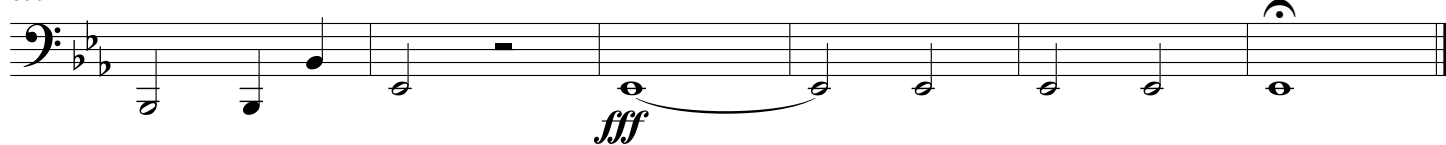

Les Soldats de Gedeon

Camille Saint-Saens

Arr. Joseph D. Terwilliger

Allegro moderato ♩ = 120

9

Score for Les Soldats de Gedeon, featuring seven trombone parts and a contrabass trombone. The tempo is Allegro moderato (♩ = 120). The key signature is B-flat major (two flats). The time signature is 3/4. The score is marked with *mf* (mezzo-forte) for several parts.

The parts are:

- Tenor Trombone 1
- Tenor Trombone 2
- Tenor Trombone 3
- Bass Trombone
- Tenor Trombone 4
- Tenor Trombone 5
- Tenor Trombone 6
- Contrabass Trombone

The score is marked with *mf* (mezzo-forte) for several parts.

12 15

T. Tbn. 1

T. Tbn. 2

T. Tbn. 3

B. Tbn.

T. Tbn. 4

T. Tbn. 5

T. Tbn. 6

Ctb. Tbn.

mf

mf

mf

mf

mf

mf

mf

cresc.

cresc.

cresc.

cresc.

cresc.

f

3

[illegible]

33

T. Tbn. 1

T. Tbn. 2

T. Tbn. 3

B. Tbn.

T. Tbn. 4

T. Tbn. 5

T. Tbn. 6

Ctb. Tbn.

33

p

p

p

p

p

p

p

p

44

47

T. Tbn. 1

T. Tbn. 2

T. Tbn. 3

B. Tbn.

T. Tbn. 4

T. Tbn. 5

T. Tbn. 6

Ctb. Tbn.

f

f

f

f

f

f

f

44

f

f

f

f

f

f

f

55

T. Tbn. 1

T. Tbn. 2

T. Tbn. 3

B. Tbn.

T. Tbn. 4

T. Tbn. 5

T. Tbn. 6

Ctb. Tbn.

rit.

p

p

p

p

p

p

55

7

77

67

T. Tbn. 1

T. Tbn. 2

T. Tbn. 3

B. Tbn.

T. Tbn. 4

T. Tbn. 5

T. Tbn. 6

Ctb. Tbn.

67

68

69

70

71

72

73

74

75

76

77

78

79

80

81

82

83

84

85

86

87

88

89

90

91

92

93

94

95

96

97

98

99

100

101

102

103

104

105

106

107

108

109

110

111

112

113

114

115

116

117

118

119

120

121

122

123

124

125

126

127

128

129

130

131

132

133

134

135

136

137

138

139

140

141

142

143

144

145

146

147

148

149

150

151

152

153

154

155

156

157

158

159

160

161

162

163

164

165

166

167

168

169

170

171

172

173

174

175

176

177

178

179

180

181

182

183

184

185

186

187

188

189

190

191

192

193

194

195

196

197

198

199

200

201

202

203

204

205

206

207

208

209

210

211

212

213

214

215

216

217

218

219

220

221

222

223

224

225

226

227

228

229

230

231

232

233

234

235

236

237

238

239

240

241

242

243

244

245

246

247

248

249

250

251

252

253

254

255

256

257

258

259

260

261

262

263

264

265

266

267

268

269

270

271

272

273

274

275

276

277

278

279

280

281

282

283

284

285

286

287

288

289

290

291

292

293

294

295

296

297

298

299

300

301

302

303

304

305

306

307

308

309

310

311

312

313

314

315

316

317

318

319

320

321

322

323

324

325

326

327

328

329

330

331

332

333

334

335

336

337

338

339

340

341

342

343

344

345

346

347

348

349

350

351

352

353

354

355

356

357

358

359

360

361

362

363

364

365

366

367

368

369

370

371

372

373

374

375

376

377

378

379

380

381

382

383

384

385

386

387

388

389

390

391

392

393

394

395

396

397

398

399

400

401

402

403

404

405

406

407

408

409

410

411

412

413

414

415

416

417

418

419

420

421

422

423

424

425

426

427

428

429

430

431

432

433

434

435

436

437

438

439

440

441

442

443

444

445

446

447

448

449

450

451

452

453

454

455

456

457

458

459

460

461

462

463

464

465

466

467

468

469

470

471

472

473

474

475

476

477

478

479

480

481

482

483

484

485

486

487

488

489

490

491

492

493

494

495

496

497

498

499

500

501

502

503

504

505

506

507

508

509

510

511

79

T. Tbn. 1

T. Tbn. 2

T. Tbn. 3

B. Tbn.

T. Tbn. 4

T. Tbn. 5

T. Tbn. 6

Ctb. Tbn.

79

p

p

p

p

p

p

p

p

91 94 100

T. Tbn. 1

T. Tbn. 2

T. Tbn. 3

B. Tbn.

T. Tbn. 4

T. Tbn. 5

T. Tbn. 6

Ctb. Tbn.

mf

mf

mf

mf

mf

mf

mf

mf

[illegible]

113

T. Tbn. 1
 T. Tbn. 2
 T. Tbn. 3
 B. Tbn.
 T. Tbn. 4
 T. Tbn. 5
 T. Tbn. 6
 113
 Ctb. Tbn.

T. Tbn. 1
 T. Tbn. 2
 T. Tbn. 3
 B. Tbn.
 T. Tbn. 4
 T. Tbn. 5
 T. Tbn. 6
 Ctb. Tbn.

135

T. Tbn. 1

T. Tbn. 2

T. Tbn. 3

B. Tbn.

T. Tbn. 4

T. Tbn. 5

T. Tbn. 6

Ctb. Tbn.

rit.

p < > *pp*

p < > *pp*

p < > *pp*

p < > *pp*

p < > *pp*

p < > *pp*

p < > *pp*

p < > *pp*

135

152

Allegro animato

148

T. Tbn. 1

T. Tbn. 2

T. Tbn. 3

B. Tbn.

T. Tbn. 4

T. Tbn. 5

T. Tbn. 6

Ctb. Tbn.

148

p

p

p

p

cup mute

ppp
cup mute

ppp
cup mute

ppp

161

158

T. Tbn. 1

T. Tbn. 2

T. Tbn. 3

B. Tbn.

T. Tbn. 4

T. Tbn. 5

T. Tbn. 6

158

Ctb. Tbn.

pp

166

T. Tbn. 1

T. Tbn. 2

T. Tbn. 3

B. Tbn.

T. Tbn. 4

T. Tbn. 5

T. Tbn. 6

166

Ctb. Tbn.

174

177

T. Tbn. 1

T. Tbn. 2

T. Tbn. 3

B. Tbn.

T. Tbn. 4

T. Tbn. 5

T. Tbn. 6

Ctb. Tbn.

174

181

T. Tbn. 1

T. Tbn. 2

T. Tbn. 3

B. Tbn.

T. Tbn. 4

T. Tbn. 5

T. Tbn. 6

Ctb. Tbn.

181

p

p

p

pp

pp

pp

pp

189

T. Tbn. 1

T. Tbn. 2

T. Tbn. 3

B. Tbn.

T. Tbn. 4

T. Tbn. 5

T. Tbn. 6

Ctb. Tbn.

189

open

open

open

open

200

198

T. Tbn. 1

T. Tbn. 2

T. Tbn. 3

B. Tbn.

T. Tbn. 4

T. Tbn. 5

T. Tbn. 6

Ctb. Tbn.

198

pp

pp

pp

pp

206 207

T. Tbn. 1

T. Tbn. 2

T. Tbn. 3

B. Tbn.

T. Tbn. 4

T. Tbn. 5

T. Tbn. 6

Ctb. Tbn.

206

Les Soldats de Gedeon

22
215

222

T. Tbn. 1

T. Tbn. 2

T. Tbn. 3

B. Tbn.

T. Tbn. 4

T. Tbn. 5

T. Tbn. 6

Ctb. Tbn.

215

The musical score is for a tuba ensemble. It features seven parts: T. Tbn. 1, T. Tbn. 2, T. Tbn. 3, B. Tbn., T. Tbn. 4, T. Tbn. 5, and T. Tbn. 6, along with a Ctb. Tbn. part. The music is written in 12/8 time and has a key signature of one flat (B-flat). The score spans 22 measures. A rehearsal mark '215' is placed at the beginning of the Ctb. Tbn. part in the 15th measure. The final measure of the score is marked '222'. The notation includes various musical symbols such as notes, rests, and slurs, indicating a complex rhythmic and melodic structure for the ensemble.

223

T. Tbn. 1

in stand

227

open

T. Tbn. 2

ppp

in stand

open

T. Tbn. 3

ppp

in stand

open

B. Tbn.

T. Tbn. 4

T. Tbn. 5

T. Tbn. 6

223

Ctb. Tbn.

231

in stand

open

T. Tbn. 1

in stand

open

T. Tbn. 2

in stand

open

T. Tbn. 3

B. Tbn.

in stand

in stand

T. Tbn. 4

pp

in stand

T. Tbn. 5

pp

in stand

T. Tbn. 6

pp

in stand

Ctb. Tbn.

231

pp

242

239

T. Tbn. 1

T. Tbn. 2

T. Tbn. 3

B. Tbn.

T. Tbn. 4

T. Tbn. 5

T. Tbn. 6

239

Ctb. Tbn.

open

open

in stand

in stand

in stand

open

pp

pp

[illegible]

263

Allegro molto

[illegible]

265

T. Tbn. 1

T. Tbn. 2

T. Tbn. 3

B. Tbn.

T. Tbn. 4

T. Tbn. 5

T. Tbn. 6

Ctb. Tbn.

sf

sf

sf

sf

sf

sf

sf

271

[illegible]

[illegible]

284

T. Tbn. 1

T. Tbn. 2

T. Tbn. 3

B. Tbn.

T. Tbn. 4

T. Tbn. 5

T. Tbn. 6

Ctb. Tbn.

284

sf

sf

sf

sf

sf

sf

sf

291

289

T. Tbn. 1

T. Tbn. 2

T. Tbn. 3

B. Tbn.

T. Tbn. 4

T. Tbn. 5

T. Tbn. 6

Ctb. Tbn.

289

297

Moderato

rit.

297

T. Tbn. 1

T. Tbn. 2

T. Tbn. 3

B. Tbn.

T. Tbn. 4

T. Tbn. 5

T. Tbn. 6

Ctb. Tbn.

Score for Tuba and Trombone parts, measures 306 to 311.

Parts listed on the left:

- T. Tbn. 1
- T. Tbn. 2
- T. Tbn. 3
- B. Tbn.
- T. Tbn. 4
- T. Tbn. 5
- T. Tbn. 6
- Ctb. Tbn.

Measure numbers 306 and 311 are indicated above the first and sixth staves respectively.

Dynamic markings include *f* (forte), *mf* (mezzo-forte), and *p* (piano).

320

315

T. Tbn. 1

T. Tbn. 2

T. Tbn. 3

B. Tbn.

T. Tbn. 4

T. Tbn. 5

T. Tbn. 6

Ctb. Tbn.

315

f

f

f

f

f

f

f

p

f

327 Animato

[illegible]

Les Soldats de Gedeon

37

329

334

T. Tbn. 1

T. Tbn. 2

T. Tbn. 3

B. Tbn.

T. Tbn. 4

T. Tbn. 5

T. Tbn. 6

Ctb. Tbn.

337

T. Tbn. 1

T. Tbn. 2

T. Tbn. 3

B. Tbn.

T. Tbn. 4

T. Tbn. 5

T. Tbn. 6

Ctb. Tbn.

337

343

345

T. Tbn. 1

T. Tbn. 2

T. Tbn. 3

B. Tbn.

T. Tbn. 4

T. Tbn. 5

T. Tbn. 6

Ctb. Tbn.

fff

fff

fff

fff

fff

fff

fff

fff

345

fff

353

T. Tbn. 1

T. Tbn. 2

T. Tbn. 3

B. Tbn.

T. Tbn. 4

T. Tbn. 5

T. Tbn. 6

Ctb. Tbn.

353