

Trumpet in Bb 1

Scriabin Suite

Alexander Scriabin
Arr. Joseph D. Terwilliger

Scriabin Suite

Alexander Scriabin

Arr. Joseph D. Terwilliger

Valse, Op. 1

Waltz Tempo $\text{♩} = 120$

3

pp *p*

9

pp *p*

16

2.

A

f

23

p

31

3

ad libitum *rall.* 2

B

a tempo

41

49

f

56

ff *f*

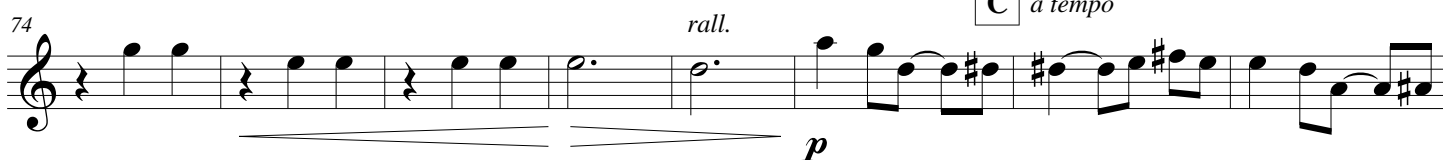

D Waltz Tempo ♩ = 120

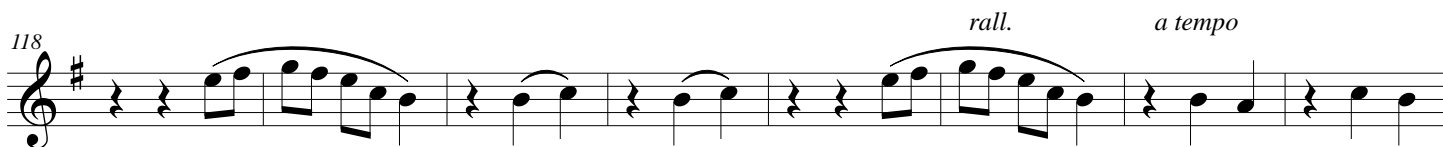

Prelude #9, Op. 11

Scriabin Suite

Lento

134 *p* *pp*

138 *mf*

142 *p* *pp*

146 *pp*

150 *pp*

154 *ppp*

Prelude # 15, Op. 11

Lento

Piccolo Tpt. in b-flat

158 *pp* *mf*

171 *pp*

180 *pp*

Mazurka #8, Op. 25
Allegretto ♩ = 104

Scriabin Suite

5

186 *p* *rit.* *a tempo* *pp* *pp*

194 *p* *mf* *f*

201 *p* *mp*

209 **E** *p* *f* *p* *f*

217 *mp* *f*

225 *p* *f* *mf* *p*

233 **F** *rit.* *a tempo* *pp* *pp*

241 *p* *mf* *f*

248 *p* *mp* *rit.* *a tempo* *rit.*

6 Prelude #2, Op. 39
Elevato (♩ = 63)

Scriabin Suite

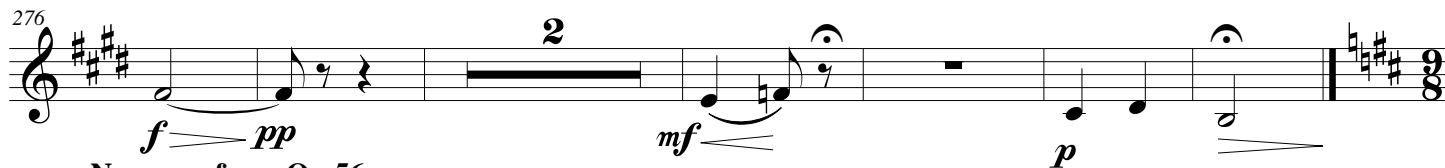
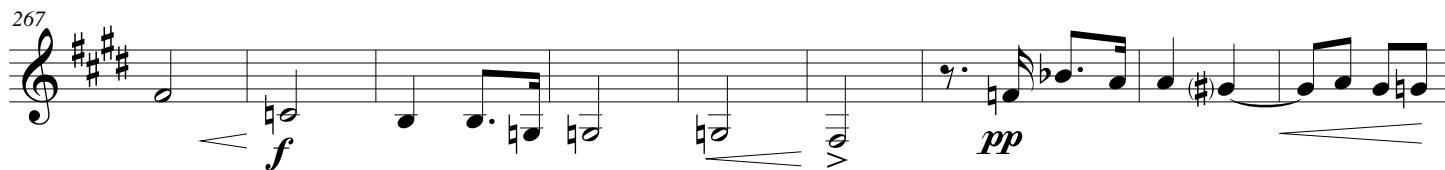
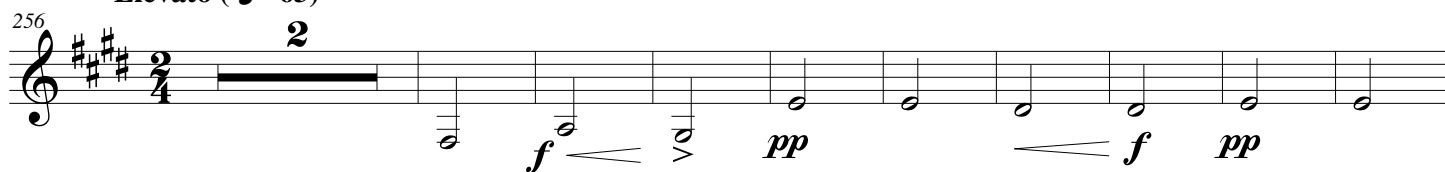

Nuances, from Op.56

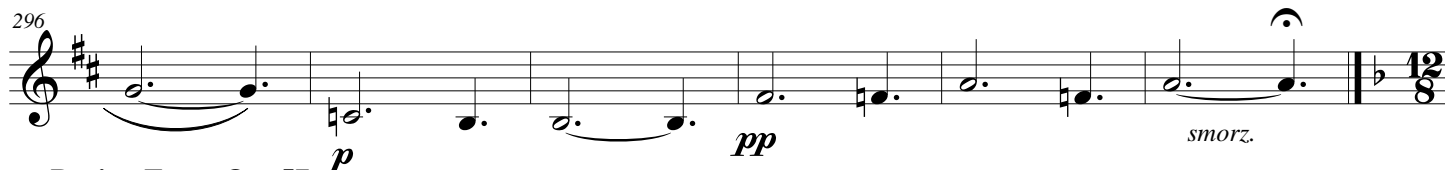
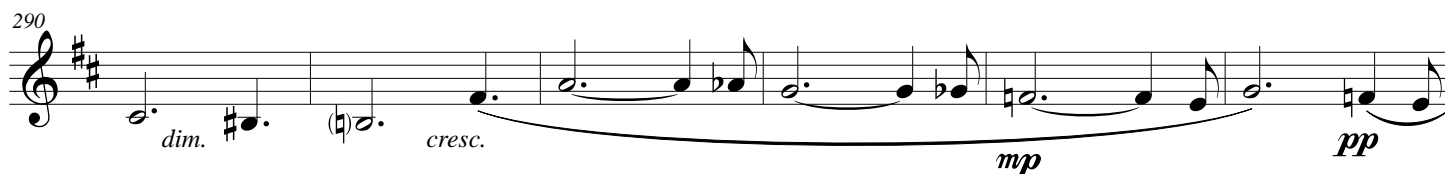
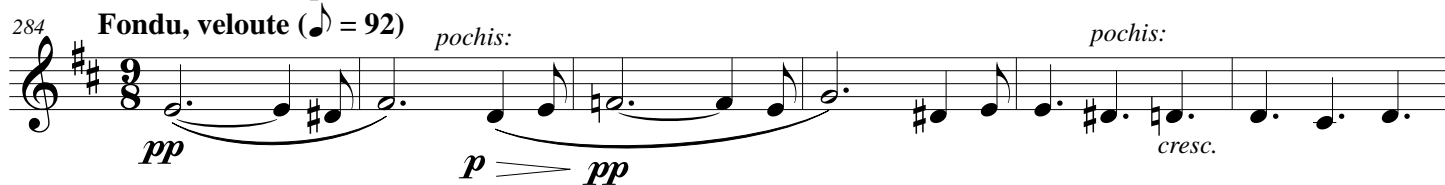

Desir - From Op. 57

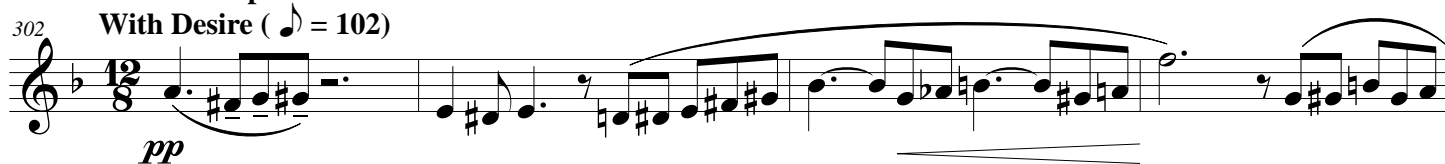

Prelude # 1, Op. 74
Dououreux dechirant

Scriabin Suite

7

316

p *f* *p* *f* *mf* *f* *p*

322

327

3

subito *p*

Prelude # 3, Op. 74

Allegro drammatico (♩. = 72)

333

f *subito p*

339

f

343

349

subito *p*

f

355

ff

Prelude # 4, Op. 74

Lent, vague, indecis (♩ = 56)

359 *p* *3* *p*

364 *3* *3*

368 *mf* *3* *f* *accel.*

373 *rit.* *a tempo* *p*

378 *2/4*

Prelude # 2, Op. 74

Tres lent, contemplatif (♩ = 70)

384 *3* *Flugelhorn* *pp*

391

396 *3*

Trumpet in Bb 2

Scriabin Suite

Alexander Scriabin

Arr. Joseph D. Terwilliger

Scriabin Suite

Alexander Scriabin
Arr. Joseph D. Terwilliger

Valse, Op. 1

Waltz Tempo $\text{♩} = 120$

8

16

23

30

37

46

53

62

p

pp

p

f

p

ad libitum

rall.

B *a tempo*

2

f

ff

71 *p* *rall.* *p*

C *a tempo* *rall.* *a tempo*

88 *rall.* *a tempo*

96 *rall.* *a tempo* *rit.* **D** *Waltz Tempo* ♩ = 120 *p*

105 *pp* *p*

114 *p*

121 *rall.* *a tempo* *pp*

128 *rall.* *ad libitum*

4 Prelude #9, Op. 11

Scriabin Suite

Lento

134 *p* *pp*

138 *mf*

142 *p* *pp*

146 *pp*

150 *pp*

155 *ppp*

Prelude # 15, Op. 11

Lento

Piccolo Tpt. in b-flat

B-flat Trumpet

158 *mf* *pp*

175

180 *pp*

Mazurka #8, Op. 25

Scriabin Suite

5

Allegretto ♩ = 104

186 *p* *rit.* *a tempo* *mp*

194 *pp* *p* *p* **E**

204 *rit.* *a tempo* *pp* *p*

212 *f* *p* *f* *mp*

221 *f* *p*

228 *f* *mf* *p* *rit.*

F *a tempo* *mp* *pp*

242 *p* *p* *rit.*

251 *a tempo* *pp* *rit.*

Prelude #2, Op. 39

256 Elevato (♩ = 63)

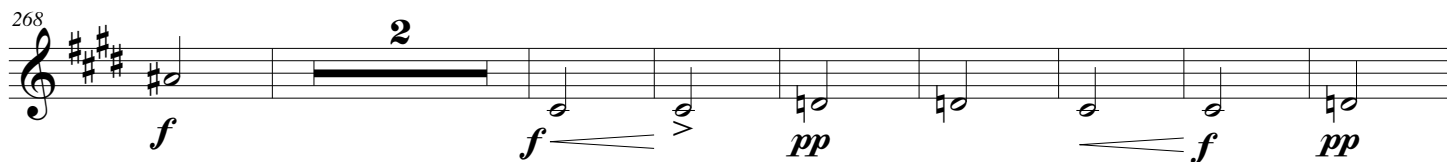
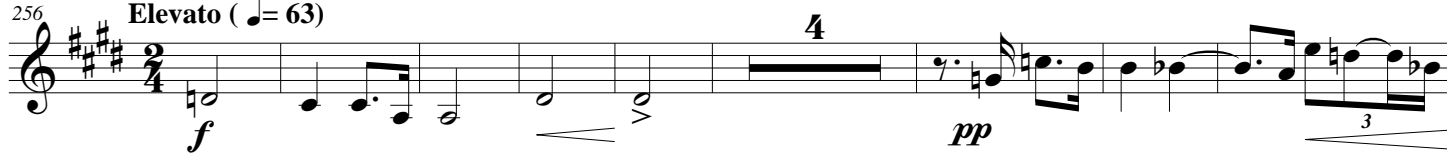

Nuances, from Op. 56

284 Fondu, veloute (♩ = 92)

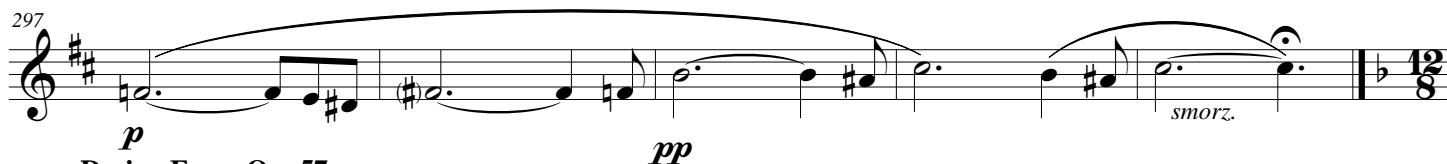

Desir - From Op. 57

302 With Desire (♩ = 102)

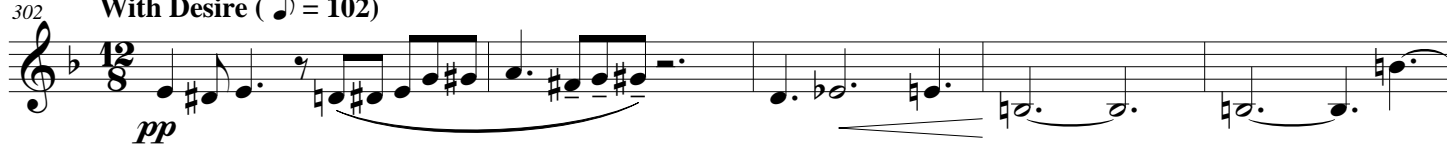

Prelude # 1, Op. 74

Scriabin Suite

7

Douloureux déchirant (♩ = 50)

316

322

327

Prelude # 3, Op. 74

Allegro drammatico (♩ = 72)

333

comme un cri

339

344

350

355

Prelude # 4, Op. 74

Lent, vague, indecis (♩ = 56)

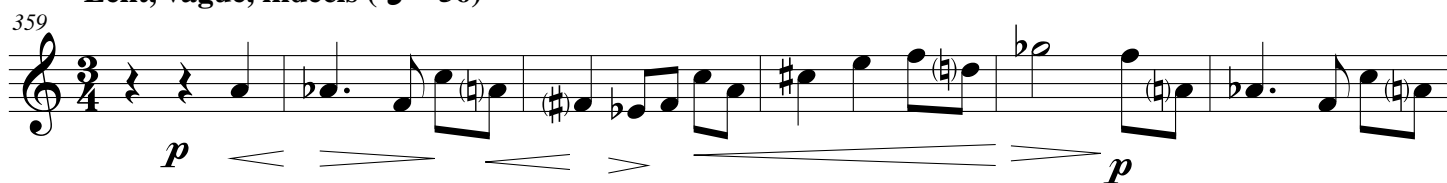

Prelude # 2, Op. 74

Tres lent, contemplatif (♩ = 70)

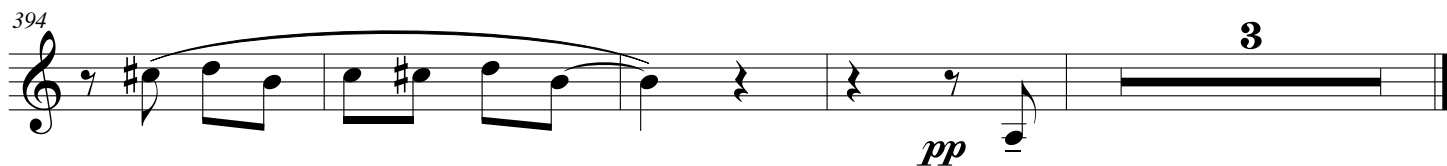

Horn in F

Scriabin Suite

Alexander Scriabin
Arr. Joseph D. Terwilliger

Horn in F

Scriabin Suite

Alexander Scriabin

Arr. Joseph D. Terwilliger

Valse, Op. 1

Waltz Tempo ♩ = 120

p

8

1.

16

2.

A

f

24

p

32

ad libitum *rall.*

B *a tempo*

40

48

f

56

f

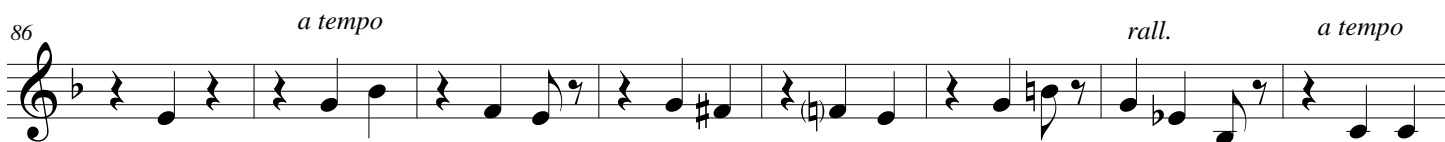
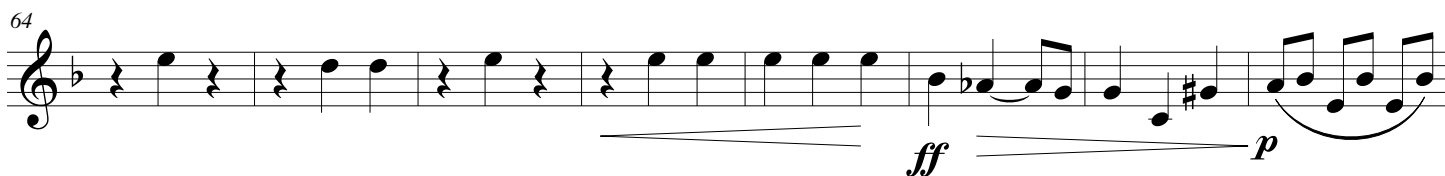

D Waltz Tempo ♩ = 120

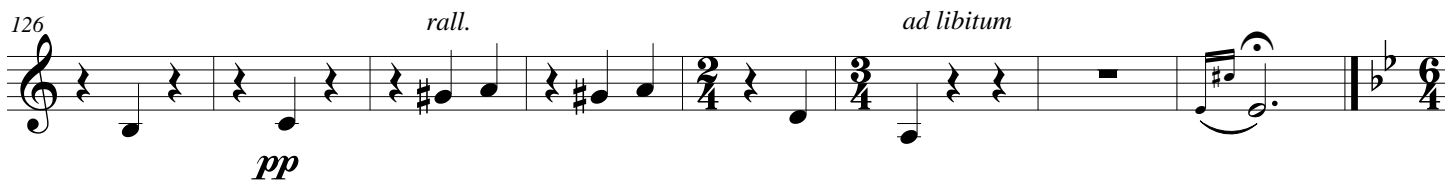

4 Prelude #9, Op. 11

Scriabin Suite

Lento

134

p *pp*

138

mf *p*

143

pp

148

pp *pp*

153

ppp

Prelude #15, Op. 11

Lento

158

pp

164

pp

170

pp

175

2 *pp*

181

Mazurka #8, Op. 25

Scriabin Suite

5

Allegretto ♩ = 104

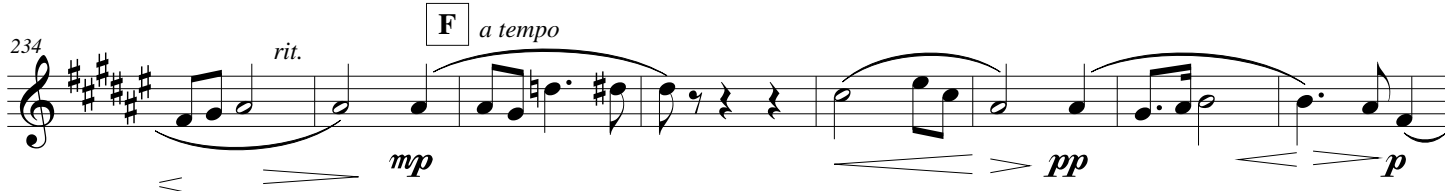
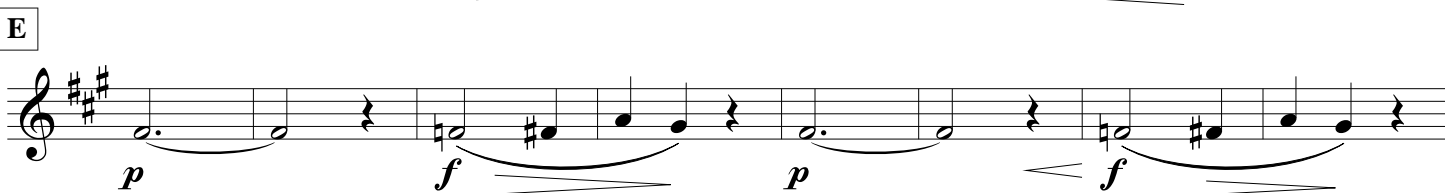
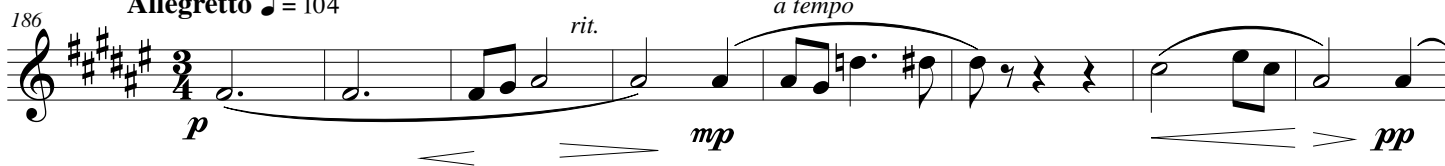

6 Prelude #2, Op. 39

Scriabin Suite

Elevato (♩ = 63)

256 *f* *pp* *f*

266 *f* *pp*

278 *p* *espress.*

Nuances, from Op.56

Fondu, veloute (♩ = 92)

284 *pp* *pochis:* *cresc.*

290 *dim.* *cresc.* *mp* *pp*

296 *p* *pp* *smorz.*

Desir - From Op. 57

With Desire (♩ = 102)

302 *pp*

306

310 *mf*

313 *pp*

Prelude # 1, Op. 74

Scriabin Suite

7

Douloureux déchirant (♩ = 50)

316

p *f* *p* *f* *mf* *f*

320

p

325

329

subito p

Prelude # 3, Op. 74

Allegro drammatico (♩ = 72)

333

mp *f* *subito p*

339

f

345

p

349

subito p *f*

356

subito p *f*

Prelude # 4, Op. 74

Lent, vague, indecis (♩ = 56)

359

p *p* *mf* *f*

accel. *rit.* *a tempo*

371

377

2/4

Prelude # 2, Op. 74

Tres lent, contemplatif (♩ = 70)

384

pp *pp* *smorz.*

393

Trombone

Scriabin Suite

Alexander Scriabin
Arr. Joseph D. Terwilliger

Scriabin Suite

Alexander Scriabin

Arr. Joseph D. Terwilliger

Valse, Op. 1

Waltz Tempo ♩ = 120

p

8

1.

16

2.

A

f

24

p

32

ad libitum *rall.*

B *a tempo*

40

48

f

56

ff *f*

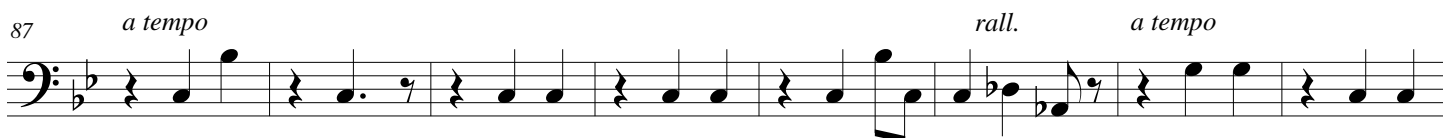
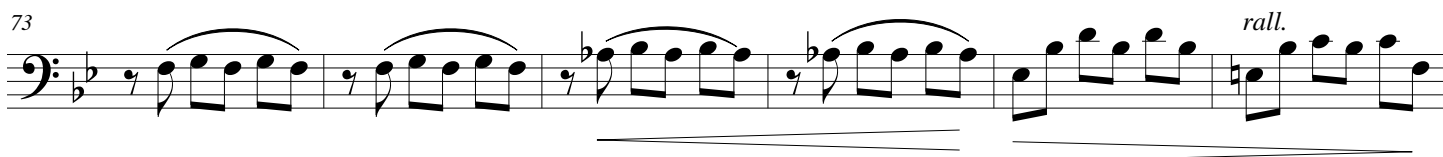
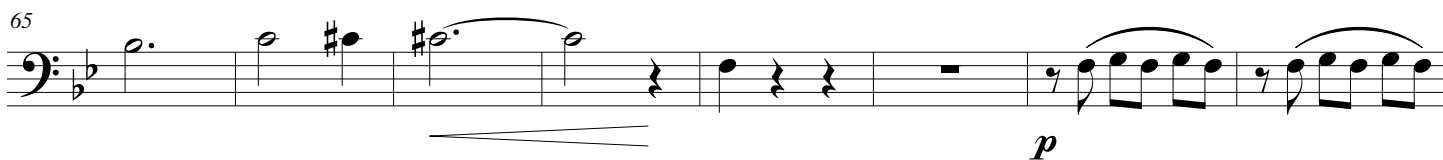

D Waltz Tempo ♩ = 120

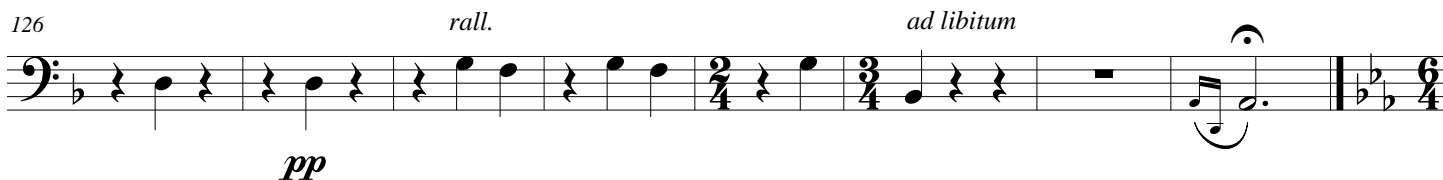
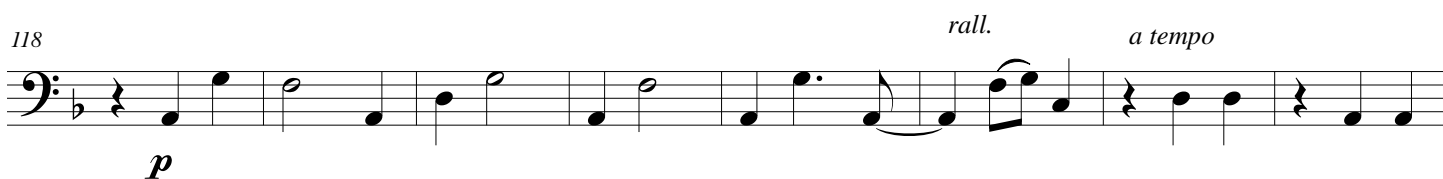

4 Prelude #9, Op. 11

Scriabin Suite

134 **Lento**

p

138 *mf* *p*

143

147 *pp* *pp*

153 *ppp*

Prelude # 15, Op. 11

158 **Lento**

pp

164 *pp*

170

174 *> pp*

180 *pp*

Mazurka #8, Op. 25

Scriabin Suite

5

Allegretto ♩ = 104

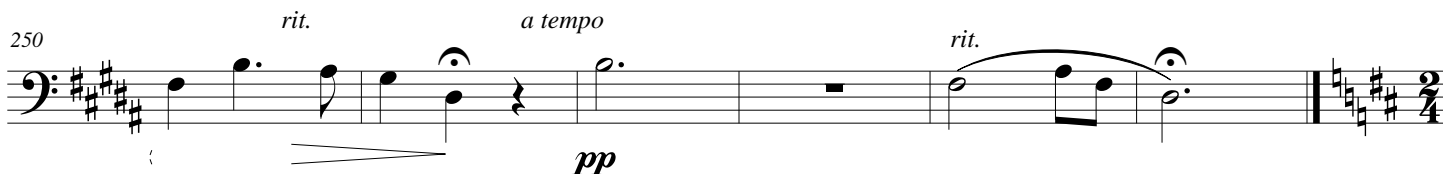
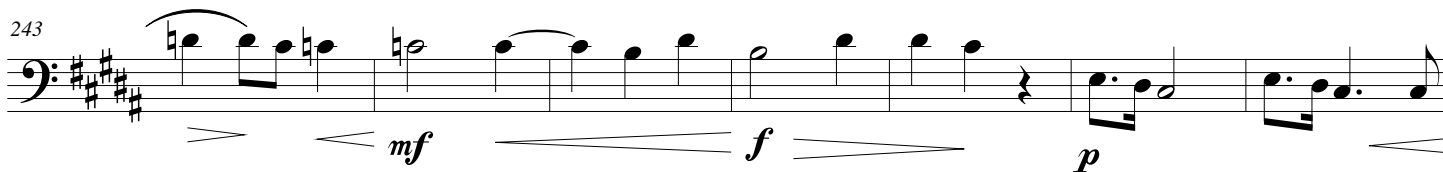
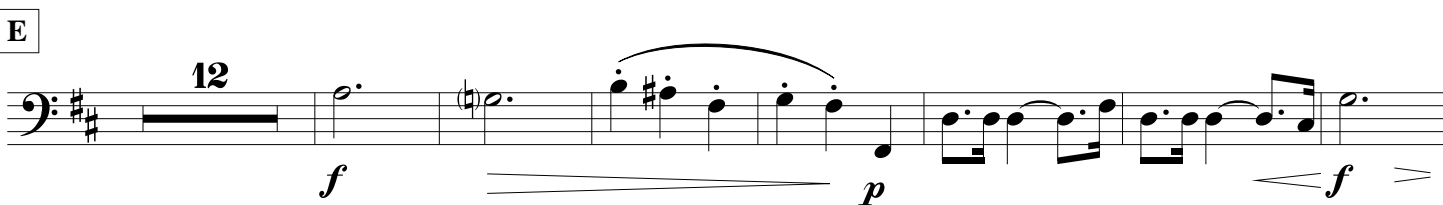
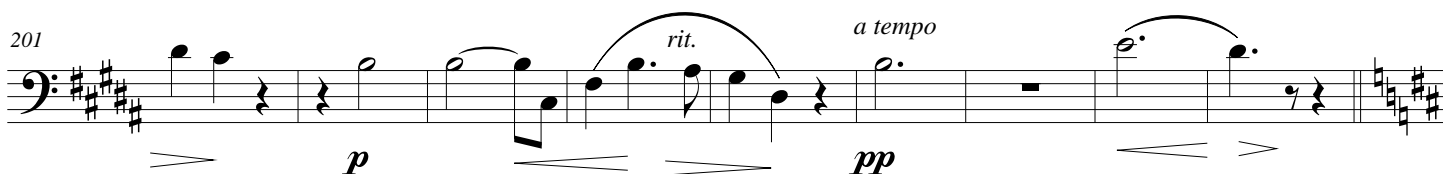
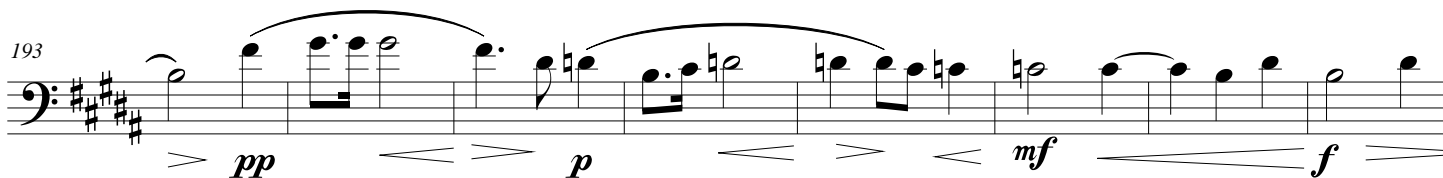
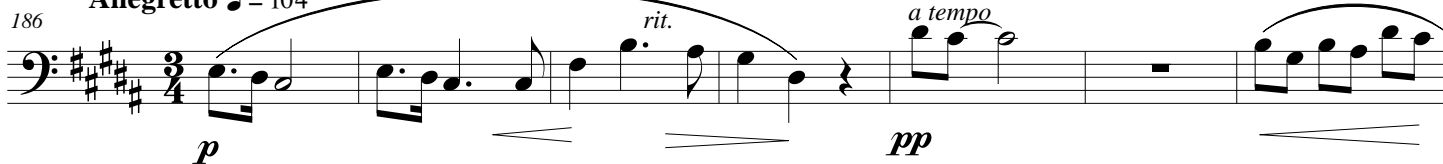

Prelude #2, Op. 39

Elevato (♩ = 63)

256

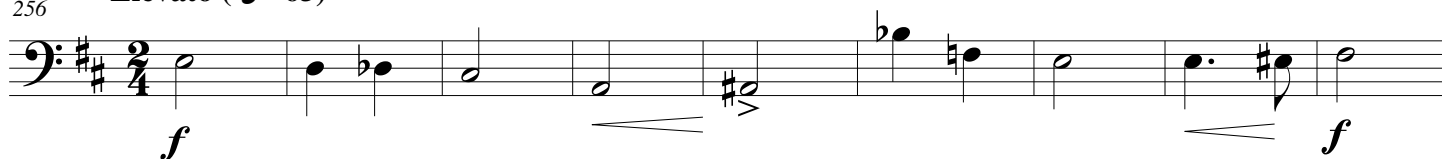

265

275

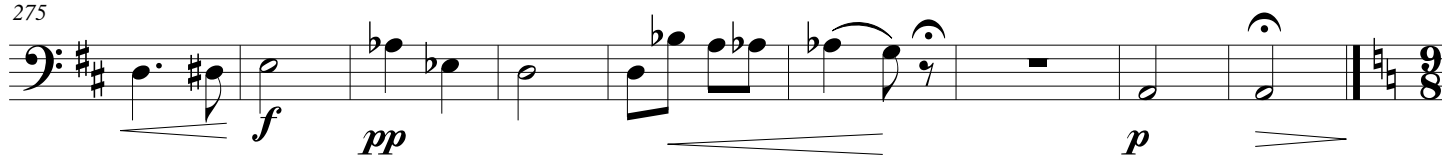

Nuances, from Op. 56

284 Fondu, veloute (♩ = 92)

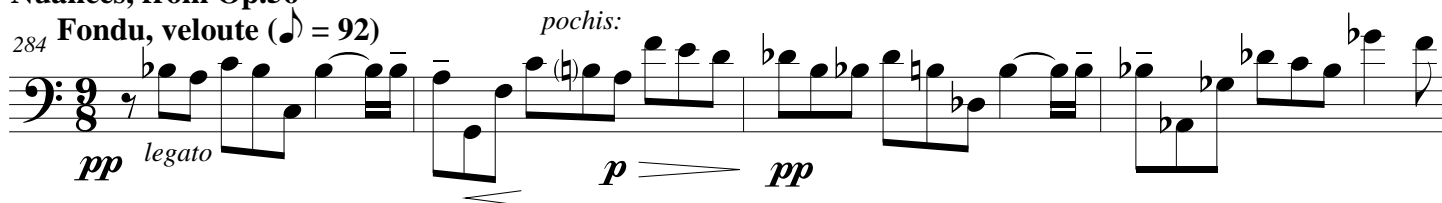

288

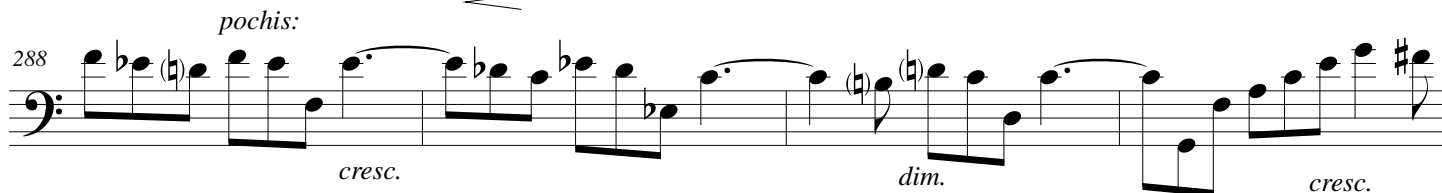

292

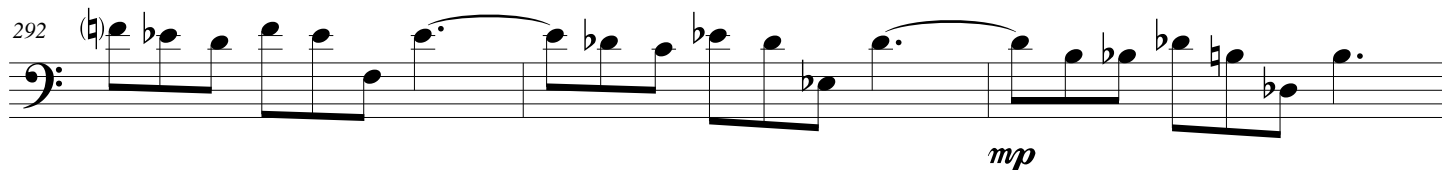

295

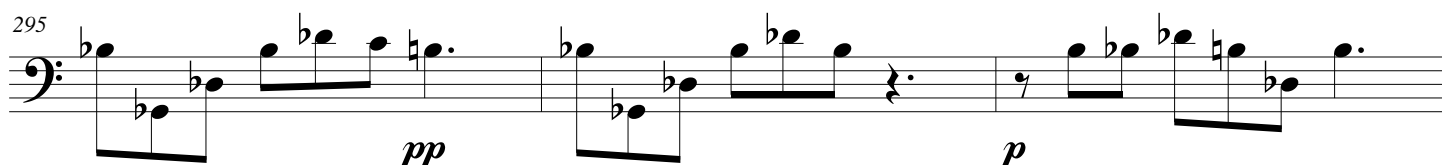

298

With Desire

302

307

312

Prelude # 1, Op. 74

Douloureux déchirant (♩ = 50)

316

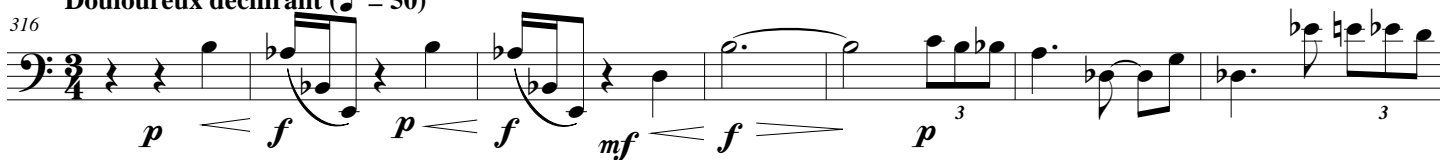

323

Prelude # 3, Op. 74

Allegro drammatico (♩ = 72)

333

341

349

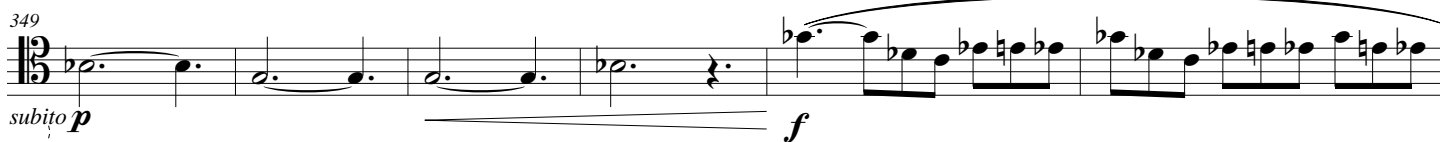

355

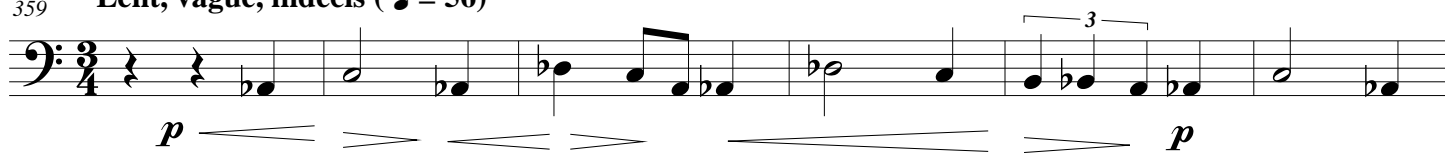

Prelude # 4, Op. 74

359 **Lent, vague, indecis** (♩ = 56)

365

372

379

Prelude # 2, Op. 74

384 **Tres lent, contemplatif** (♩ = 70)

393

Tuba

Scriabin Suite

Alexander Scriabin
Arr. Joseph D. Terwilliger

Tuba

Scriabin Suite

Alexander Scriabin

Arr. Joseph D. Terwilliger

Valse, Op. 1

Waltz Tempo ♩ = 120

p

8 1.

16 2. A

f

24 *p*

32 2 *ad libitum* *rall.* 2 B *a tempo*

41

49 *f*

56 *f*

64

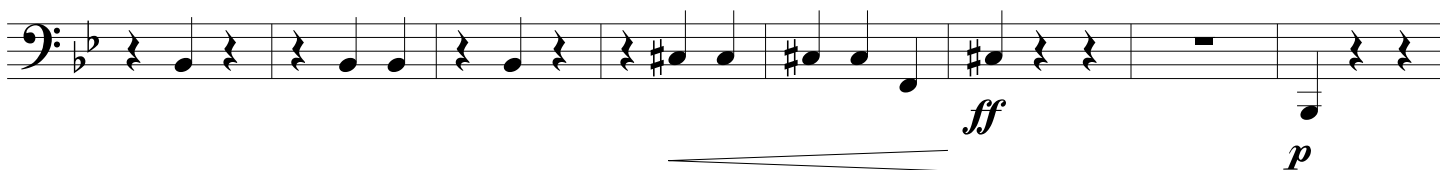

72

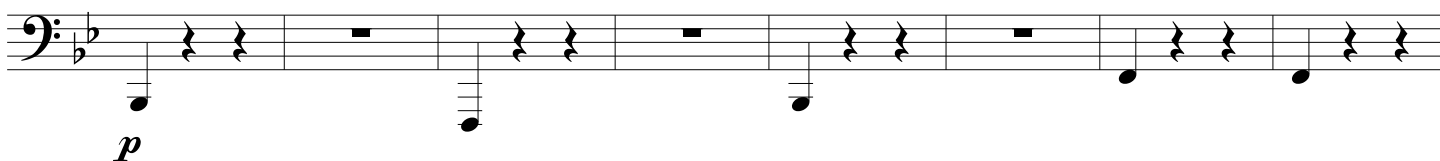

C

*a tempo**rall.**a tempo*

88

95

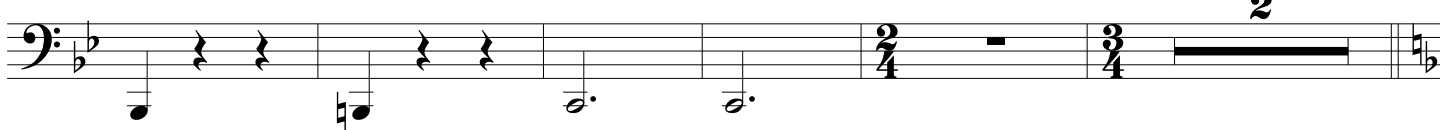

D

Waltz Tempo ♩ = 120

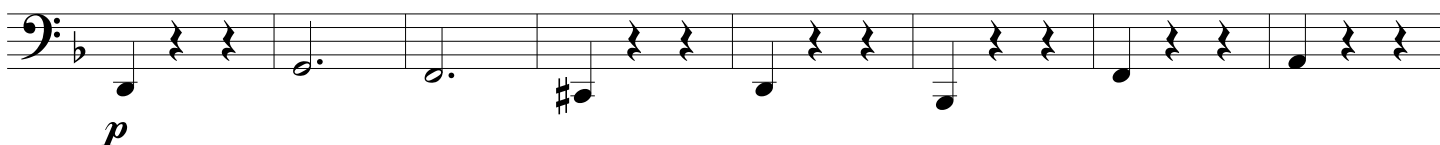

110

118

126

4 Prelude #9, Op. 11

Scriabin Suite

Lento (♩ = 76)

134

146

150

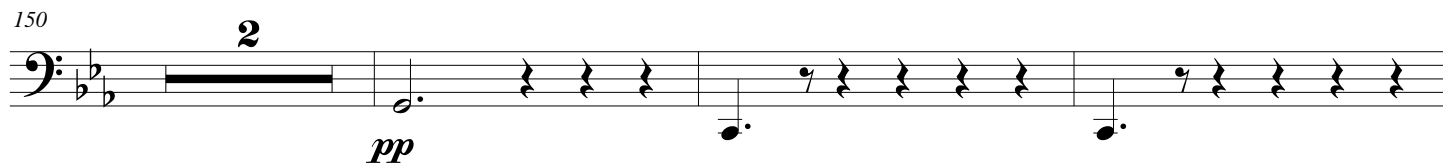

155

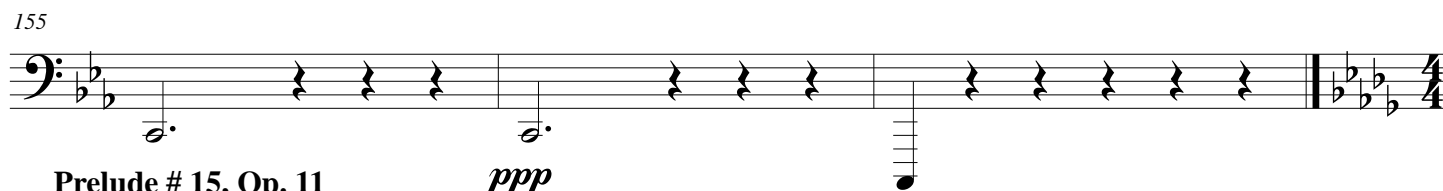

Prelude # 15, Op. 11

158 Lento (♩ = 65)

177

Mazurka #8, Op. 25

186 Allegretto ♩ = 104

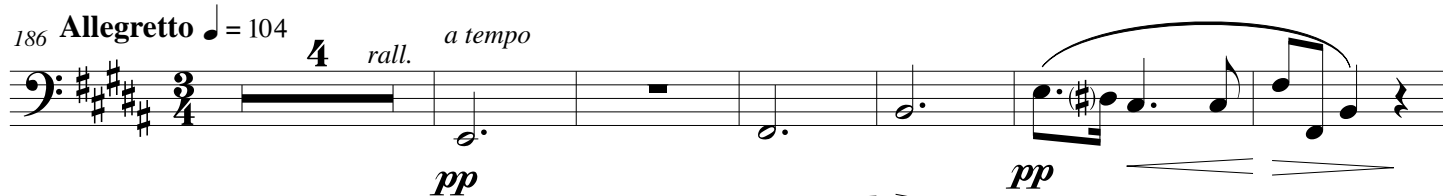

196

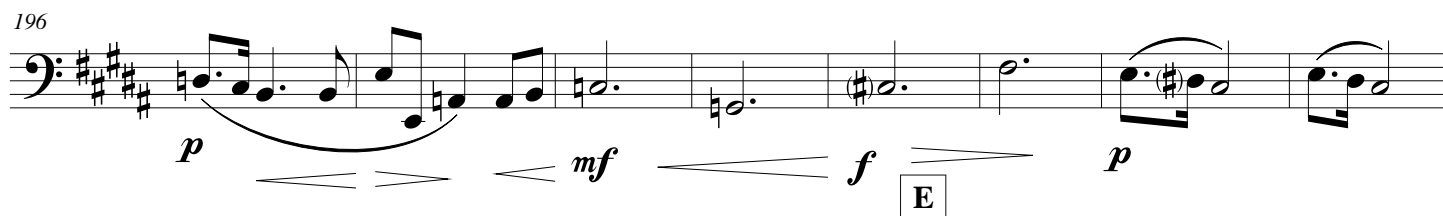

204

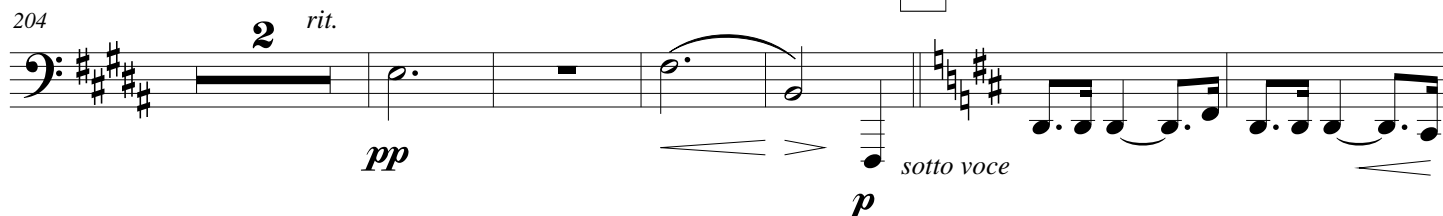

212

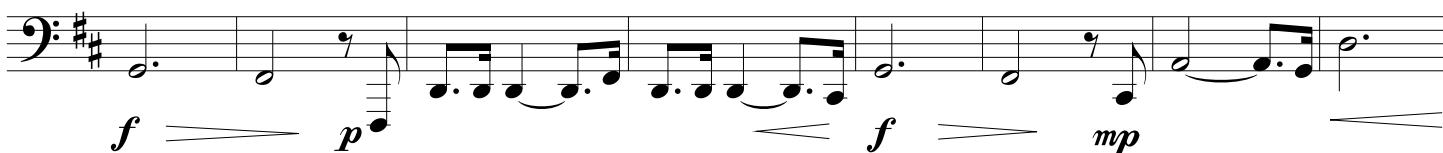

220

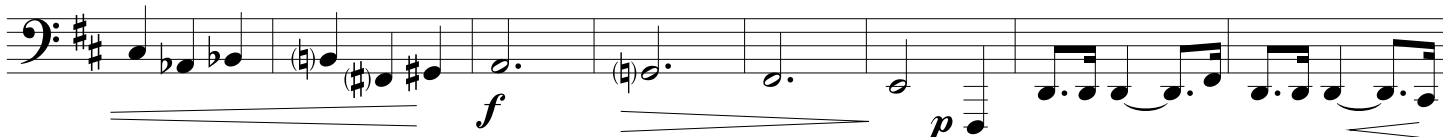

228

239

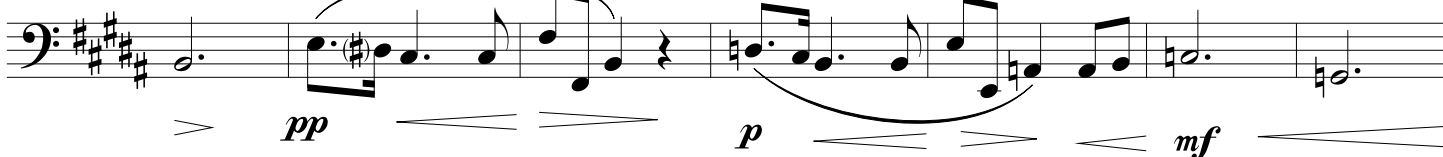

246

Prelude #2, Op. 39

256 Elevato (♩ = 63)

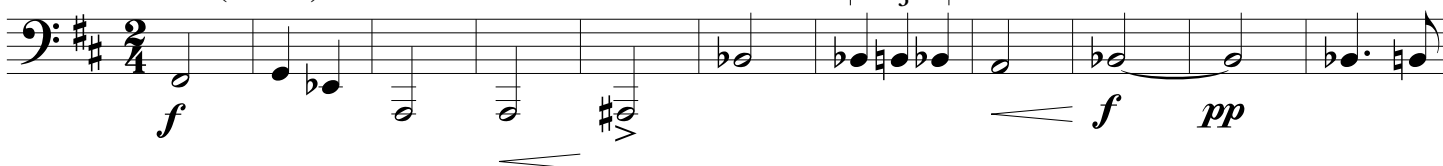

267

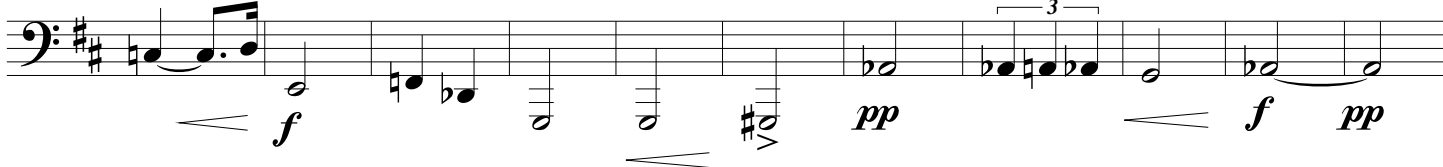

278

Nuances, from Op.56

Fondu, veloute (♩ = 92)

284

6 Desir - From Op. 57

Scriabin Suite

With Desire (♩ = 102)

302

309

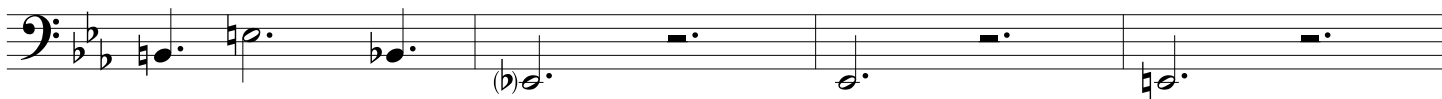

313

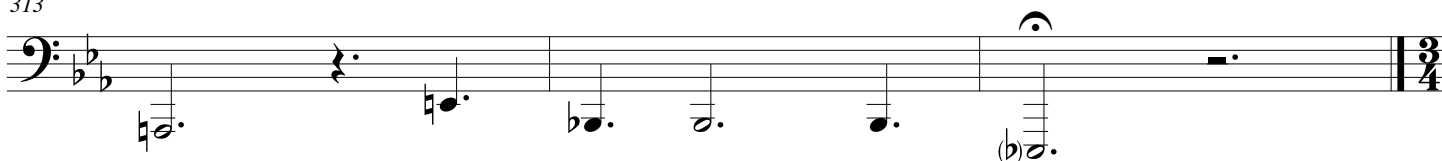

Prelude # 1, Op. 74

316 Dououreux déchirant (♩ = 50)

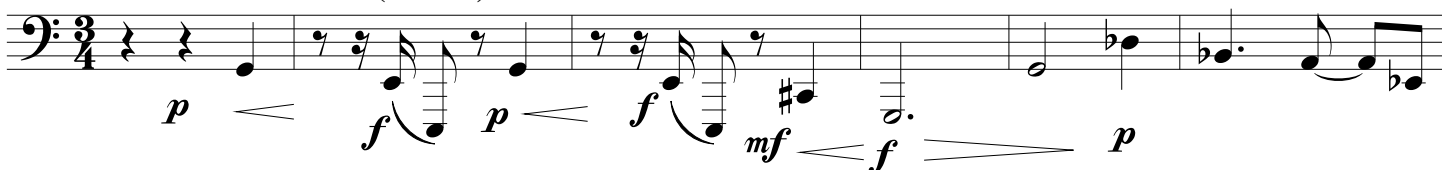

322

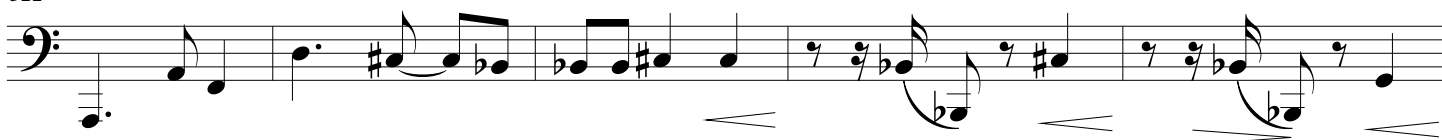

327

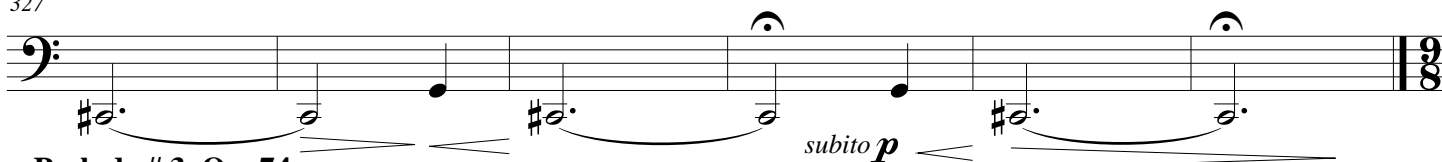

Prelude # 3, Op. 74

333 Allegro drammatico (♩ = 72)

337

342

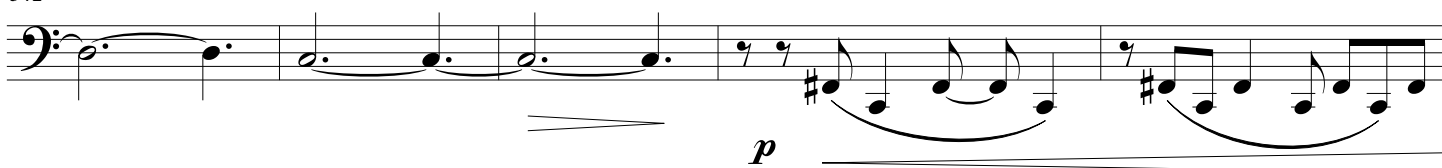

347

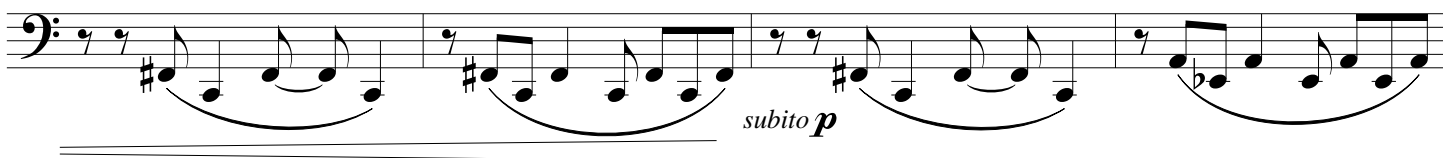

351

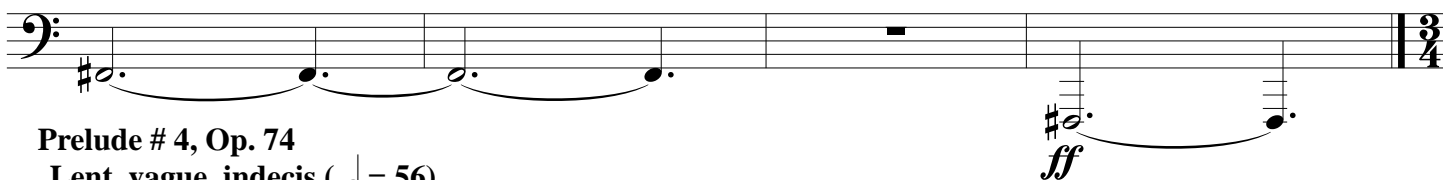
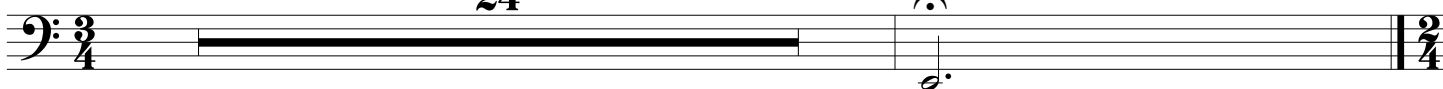
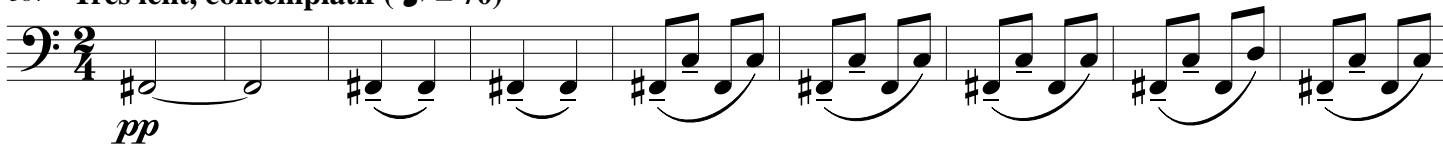

355

**Prelude # 4, Op. 74**359 **Lent, vague, indecis (♩ = 56)****24****Prelude # 2, Op. 74**384 **Tres lent, contemplatif (♩ = 70)**

393

Scriabin Suite

Valse, Op. 1
Waltz Tempo ♩ = 120

Trumpet in B \flat 1

Trumpet in B \flat 2

Horn in F

Trombone

Tuba

B \flat Tpt. 1

B \flat Tpt. 2

Hn.

Tbn.

Tuba

A

Scriabin Suite

2
25

B \flat Tpt. 1

B \flat Tpt. 2

Hn.

Tbn.

Tuba

p

p

p

p

37

rall.

B \flat Tpt. 1

B \flat Tpt. 2

Hn.

Tbn.

Tuba

B *q tempo*

Scriabin Suite

51

B \flat Tpt. 1

B \flat Tpt. 2

Hn.

Tbn.

Tuba

f

64

B \flat Tpt. 1

B \flat Tpt. 2

Hn.

Tbn.

Tuba

ff

p

ff

p

ff

p

ff

p

C_a tempo

Scriabin Suite

rall.

4
77

rall.

B \flat Tpt. 1

B \flat Tpt. 2

Hn.

Tbn.

Tuba

p

p

p

p

89

rall. *a tempo* *rall.* *a tempo*

B \flat Tpt. 1

B \flat Tpt. 2

Hn.

Tbn.

Tuba

D Waltz Tempo ♩ = 120

Scriabin Suite

100 *rit.*

B \flat Tpt. 1

B \flat Tpt. 2

Hn.

Tbn.

Tuba

pp *p* *p* *pp* *p*

113

B \flat Tpt. 1

B \flat Tpt. 2

Hn.

Tbn.

Tuba

p *p* *p* *p* *p*

Scriabin Suite

rall.

ad libitum

[illegible]

Scriabin Suite

140

B \flat Tpt. 1

B \flat Tpt. 2

Hn.

Tbn.

Tuba

mf

p

pp

147

B \flat Tpt. 1

B \flat Tpt. 2

Hn.

Tbn.

Tuba

pp

pp

pp

pp

pp

Scriabin Suite

8
154

B \flat Tpt. 1

B \flat Tpt. 2

Hn.

Tbn.

Tuba

ppp

ppp

ppp

ppp

ppp

Prelude # 15, Op. 11
Lento (♩ = 65)

8
154

158

B \flat Tpt. 1

B \flat Tpt. 2

Hn.

Tbn.

Tuba

pp

pp

158

Piccolo Tpt. in b-flat

Scriabin Suite

168

B \flat Tpt. 1

B \flat Tpt. 2

Hn.

Tbn.

Tuba

mf

pp

pp

mp

168

169

170

171

172

173

174

175

176

177

B \flat Tpt. 1

B \flat Tpt. 2

Hn.

Tbn.

Tuba

pp

pp

pp

pp

177

178

179

180

181

182

183

184

185

Mazurka #8, Op. 25

Allegretto ♩ = 104

Scriabin Suite

10
186

rit. *a tempo*

B \flat Tpt. 1

B \flat Tpt. 2

Hn.

Tbn.

Tuba

p *pp* *mp* *pp* *pp* *pp* *pp*

198

mf *f* *p* *pp* *pp* *pp* *pp*

rit. *a tempo*

B \flat Tpt. 1

B \flat Tpt. 2

Hn.

Tbn.

Tuba

mf *f* *p* *pp* *pp* *pp* *pp*

Measures 223-228:

Measures 229-234:

*a tempo*B \flat Tpt. 1B \flat Tpt. 2

Hn.

Tbn.

Tuba

B \flat Tpt. 1B \flat Tpt. 2

Hn.

Tbn.

Tuba

248

pp *mp* *pp* *p* *mf*

rit. *pp* *a tempo* *p* *mf* *rit.*

p *pp* *p* *pp* *pp* *ppp*

Scriabin Suite

256

Nuances, from Op.56
Fondu, veloute (♩ = 92)

Scriabin Suite

pochis:

14
284

B♭ Tpt. 1

B♭ Tpt. 2

Hn.

Tbn.

Tuba

pp

p

pp

pp *legato*

p

pp

cresc.

cresc.

cresc.

cresc.

291

B♭ Tpt. 1

B♭ Tpt. 2

Hn.

Tbn.

Tuba

cresc.

cresc.

cresc.

mp

pp

p

mp

pp

pp

pp

pp

p

p

Scriabin Suite

299

B \flat Tpt. 1 *pp*

B \flat Tpt. 2 *pp*

Hn. *pp*

Tbn. *pp*

Tuba

smorz.

Desir - From Op. 57
With Desire (♩ = 102)

302

B \flat Tpt. 1 *pp*

B \flat Tpt. 2 *pp*

Hn. *pp*

Tbn. *pp*

Tuba

Scriabin Suite

16
307

B \flat Tpt. 1

B \flat Tpt. 2

Hn.

Tbn.

Tuba

313

B \flat Tpt. 1

B \flat Tpt. 2

Hn.

Tbn.

Tuba

pp

Prelude # 1, Op. 74
Douloureux déchirant (♩ = 50)

Scriabin Suite

316

B♭ Tpt. 1

B♭ Tpt. 2

Hn.

Tbn.

Tuba

324

B♭ Tpt. 1

B♭ Tpt. 2

Hn.

Tbn.

Tuba

comme un cri
Scriabin Suite

[illegible]

Scriabin Suite

347

B \flat Tpt. 1

B \flat Tpt. 2

Hn.

Tbn.

Tuba

subito p

p

subito p

subito p

354

B \flat Tpt. 1

B \flat Tpt. 2

Hn.

Tbn.

Tuba

ff

Scriabin Suite

20
359.[illegible]

Scriabin Suite

379

B \flat Tpt. 1

B \flat Tpt. 2

Hn.

Tbn.

Tuba

Prelude # 2, Op. 74

384

Tres lent, contemplatif ($\text{♩} = 70$)

Flughorn

Flghn.

Flghn.

Hn.

Tbn.

Tuba

pp

pp

pp

pp

pp

Scriabin Suite

22
393

Flghn.

Flghn.

Hn.

Tbn.

Tuba

pp

pp