

Trumpet in B $\flat$  1

# Lauluja sekaköörille

1897 vuoden promotiooni kantaatista

Jean Sibelius

Arr. Joseph D. Terwilliger

## I. Me nuoriso Suomen Marssin tapaan

7

14

20

26

33

39

63

*mf*

*p*

*f*

*f*

*mf*

*f*

*mf*

*p*

*mp*

*rit.*

*p*

**A**

**B**

**C**

**D**

13

*a tempo*

## II. Tuuli tuudittele Ei liian verkalleen

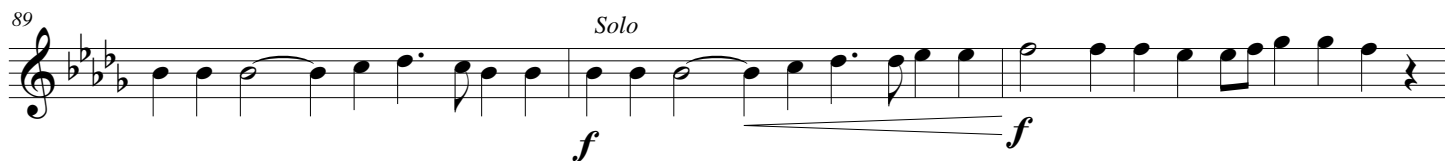
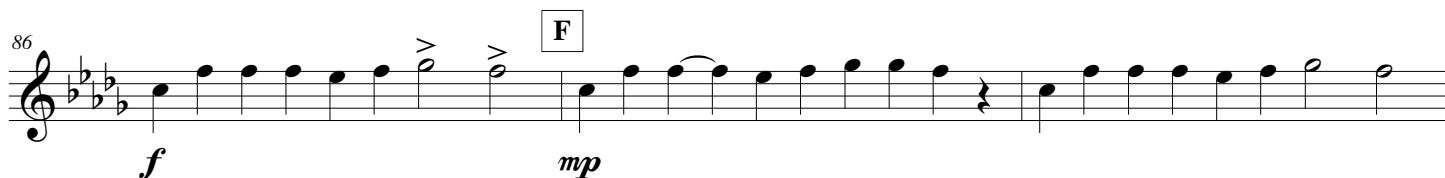
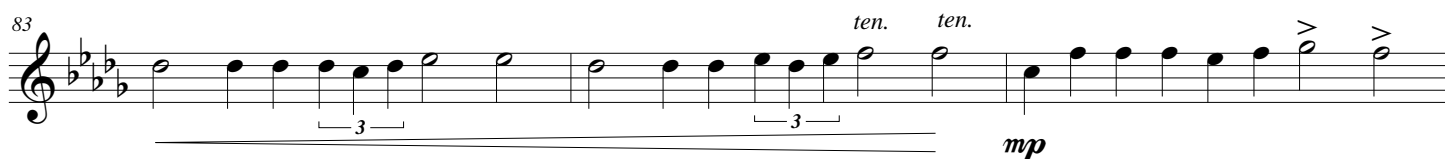
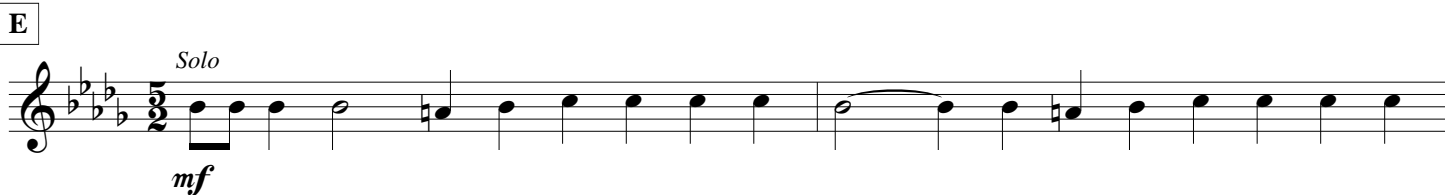

## III. Oi toivo, toivo, sä lietomieli

### Keveästi

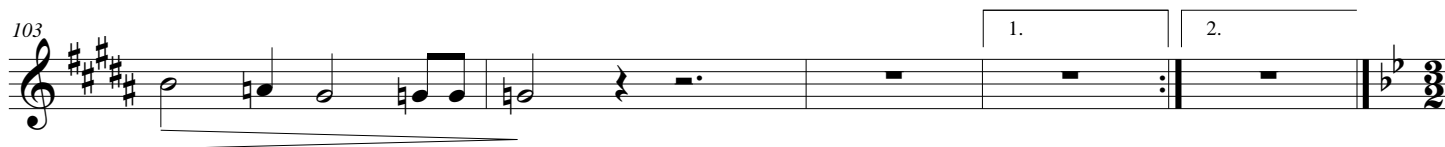
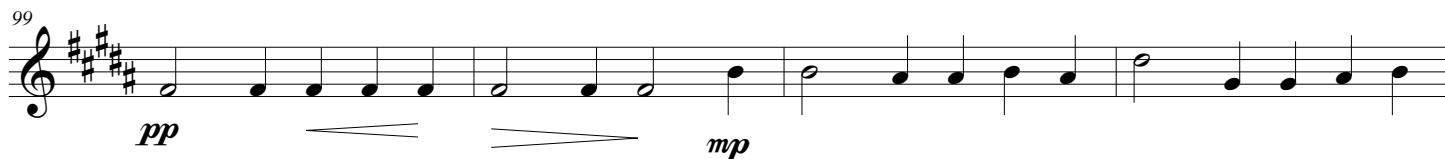

## IV. Montapa elon merellä

## Nopeaan

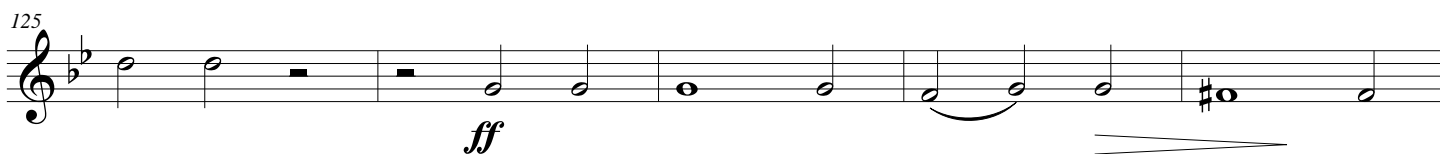
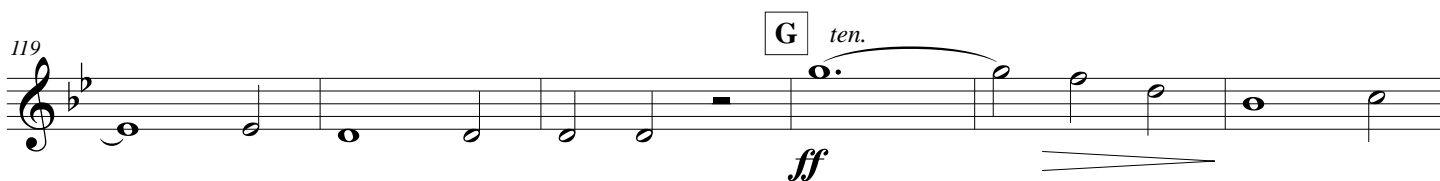
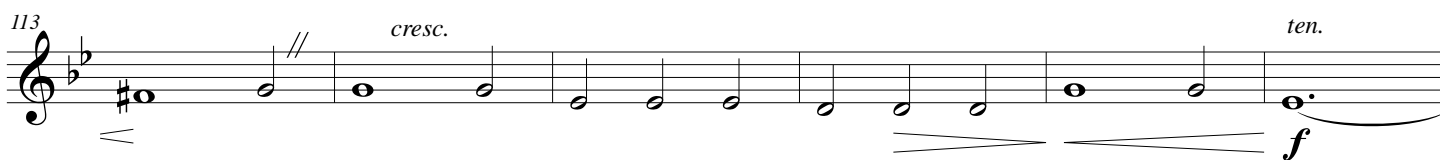

## V. Sammuva sainio maan

## Verkalleen

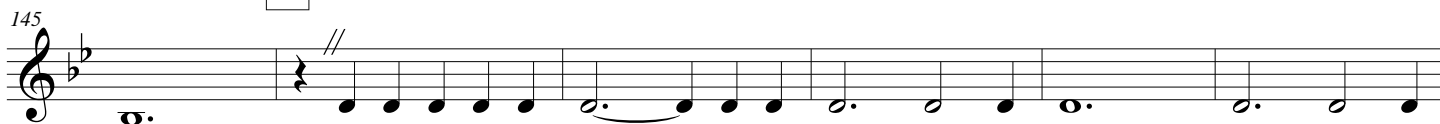
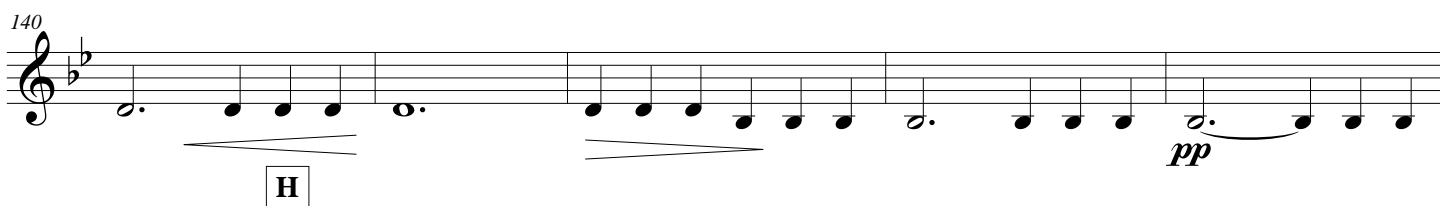
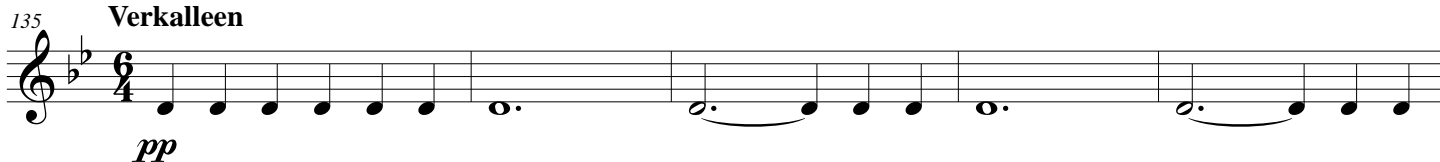

**VI. Soi kiitokseksi Luojan  
Kansanlaulun tapaan, reippaasti**

157

164

171

179

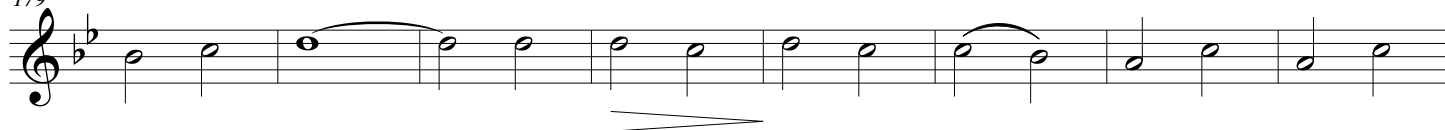

187

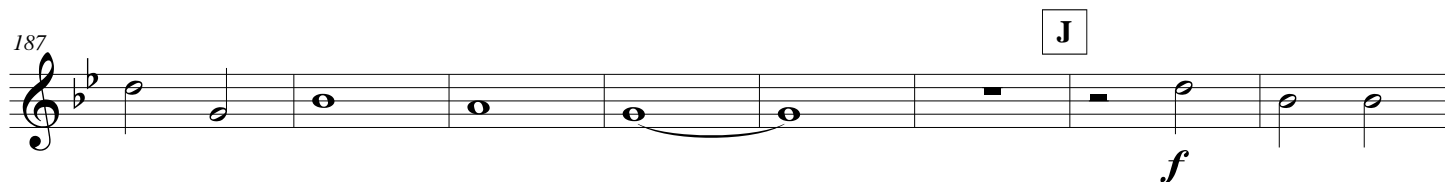

195

202

210

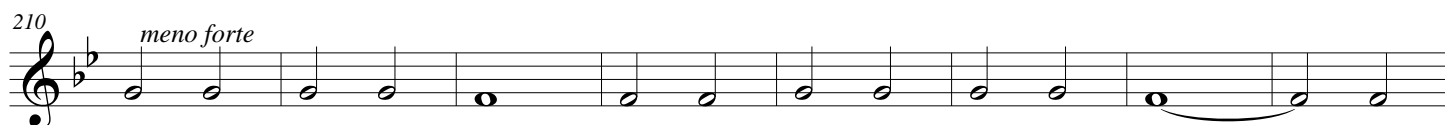

218

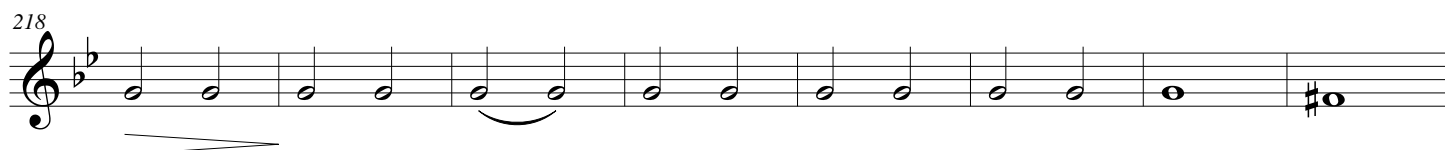

## Yksinkertaisesti (♩ = ♩)

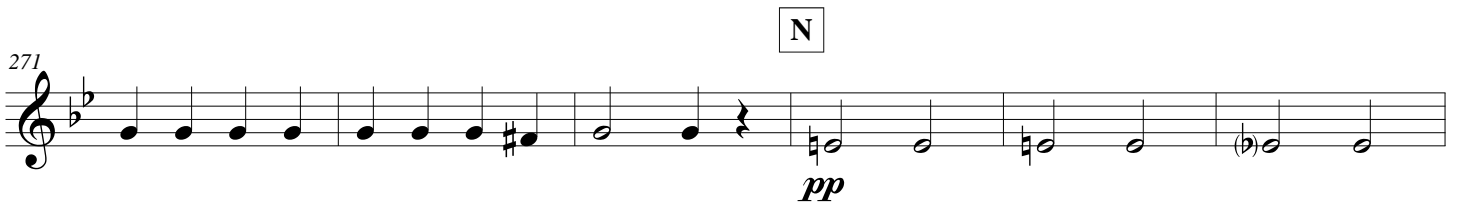
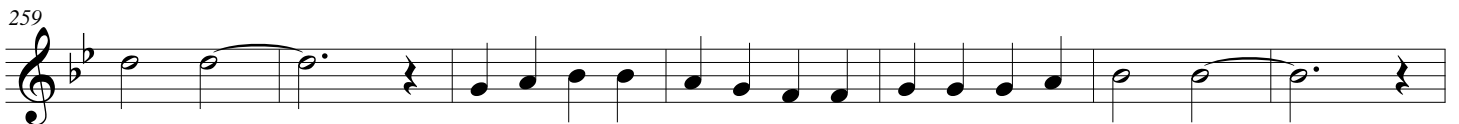
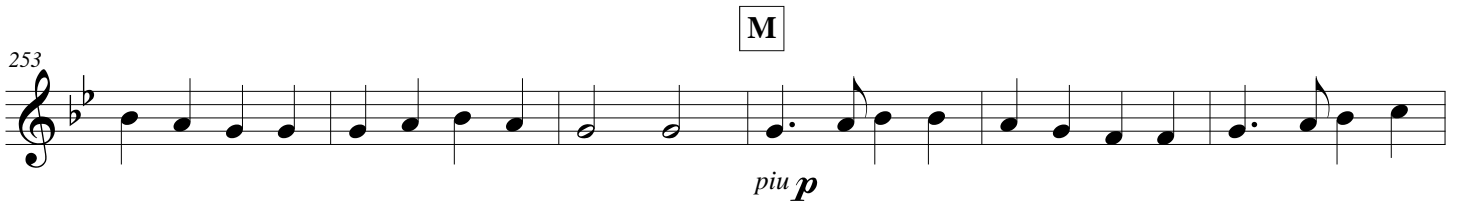

## VII. Oi Lempi, sun valtas ääretön on

## Reippaasti

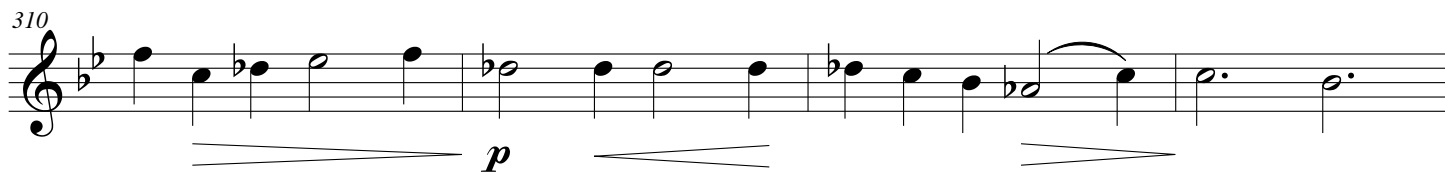
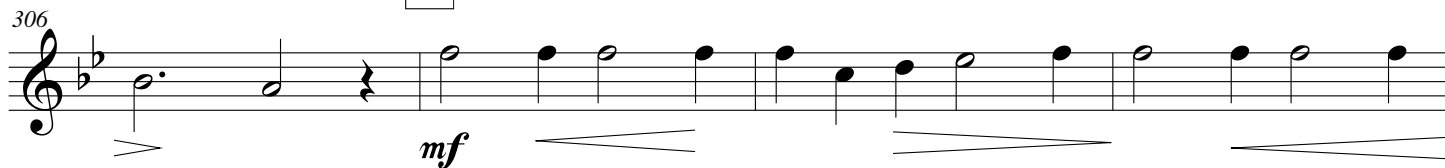
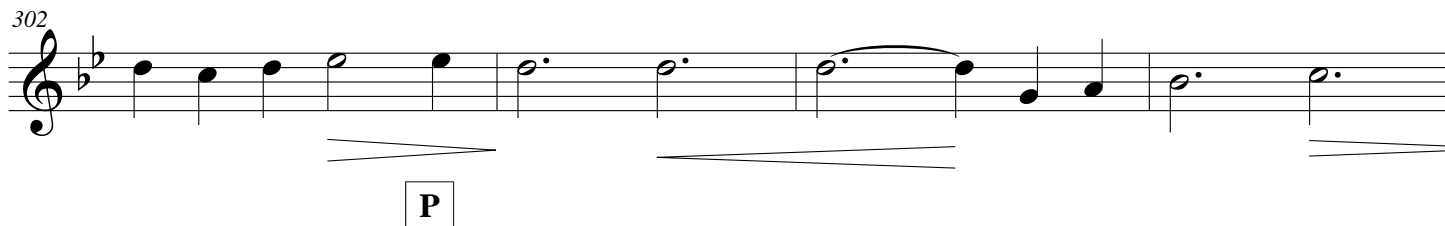
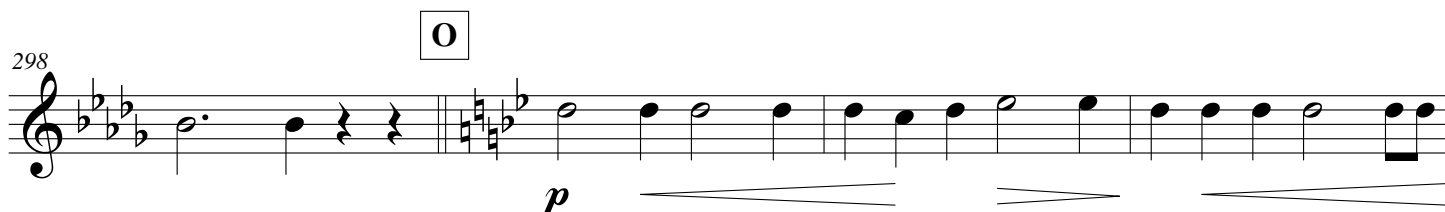
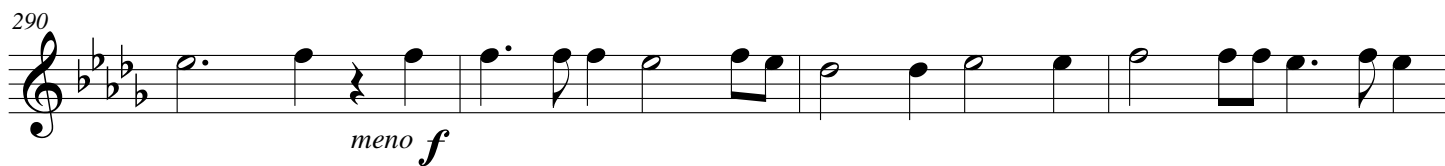
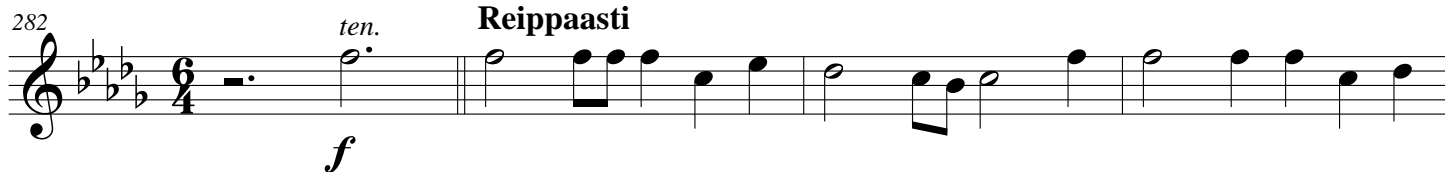

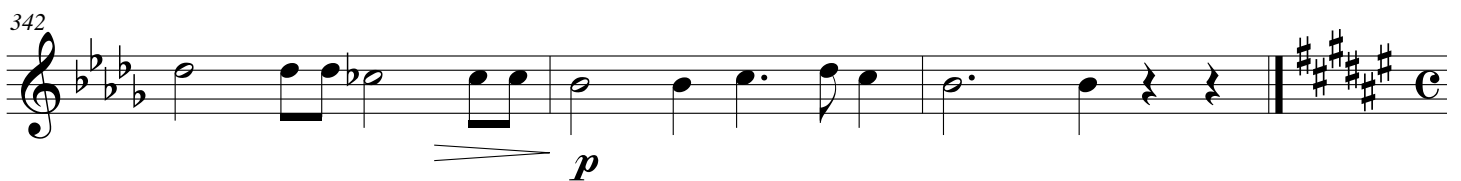
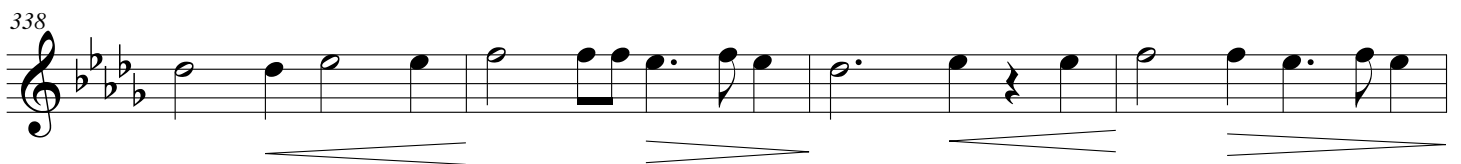
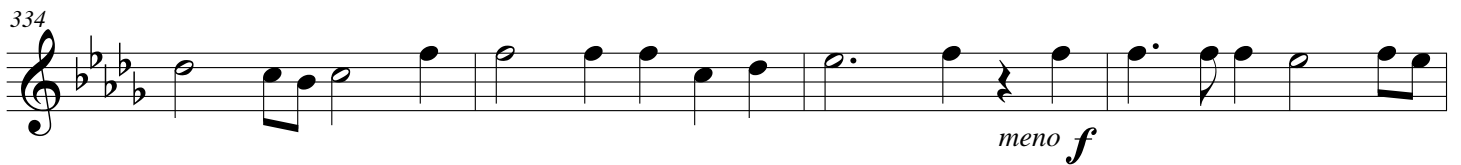
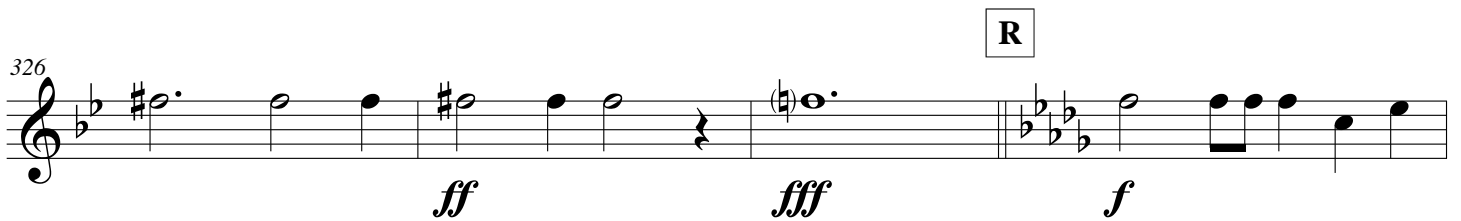
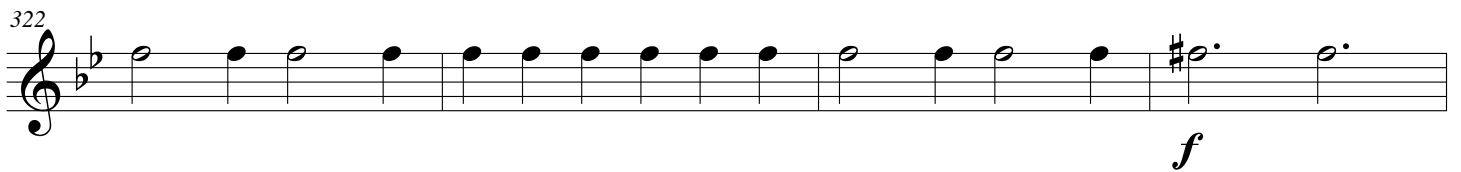

## VIII. Kun virta vuolas

## Marssin tapaan

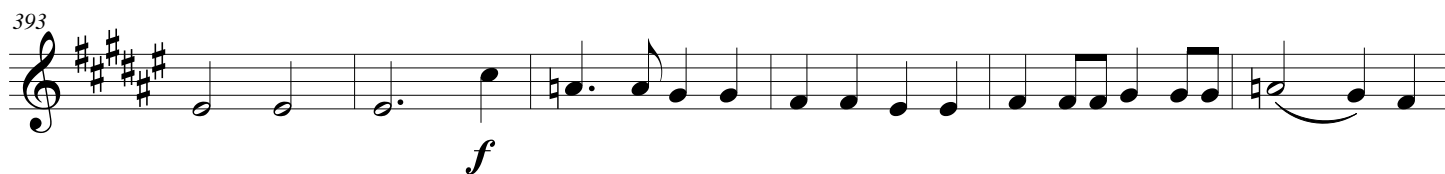
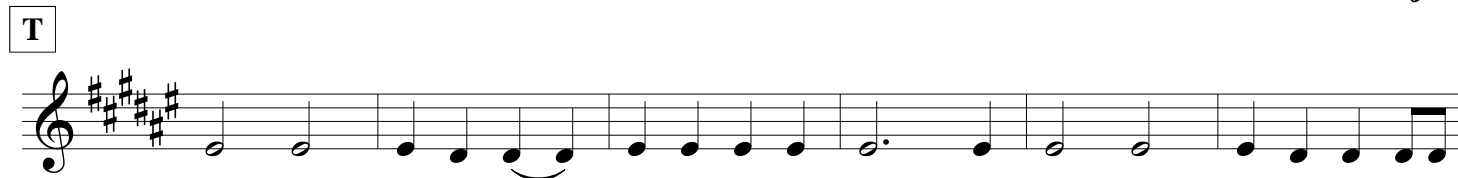
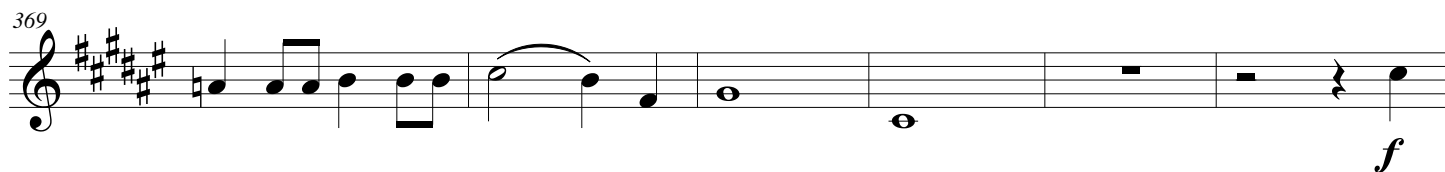
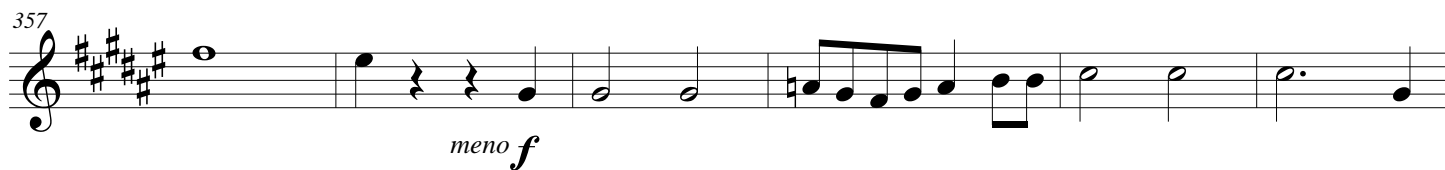

U

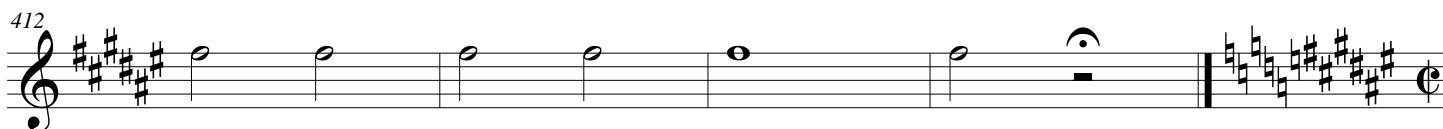
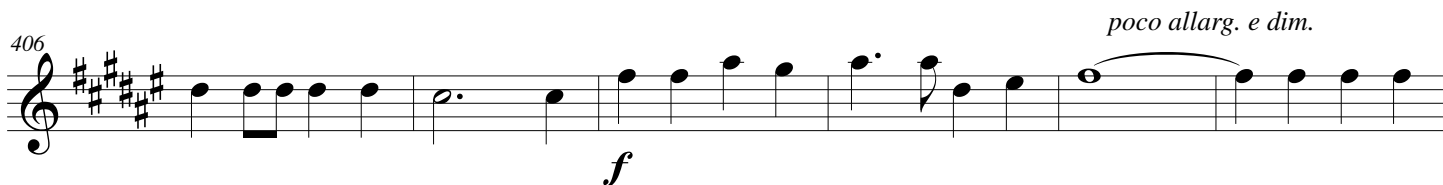
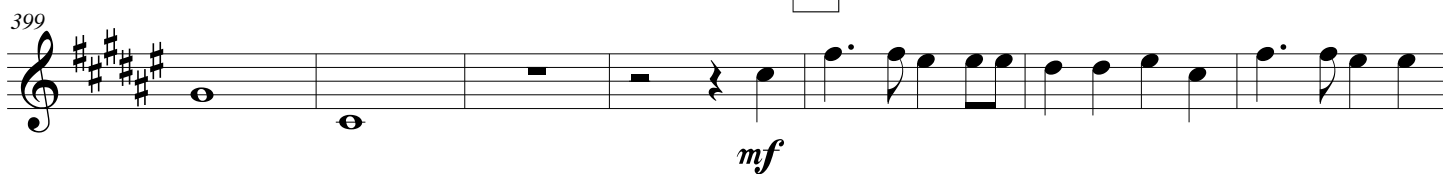

**IX. Oi kallis Suomi**  
**Juhlallisesti**

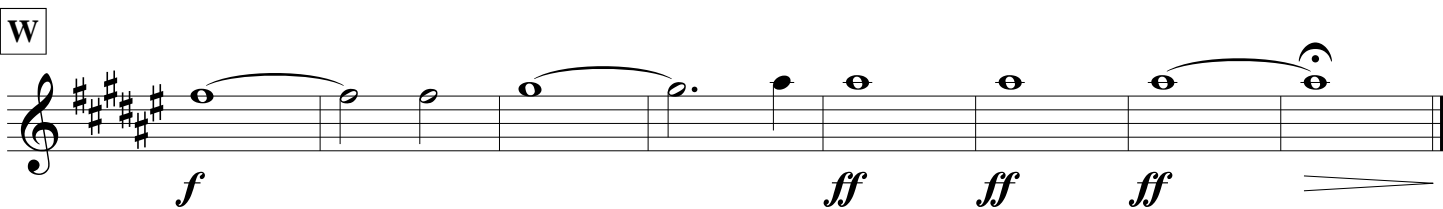
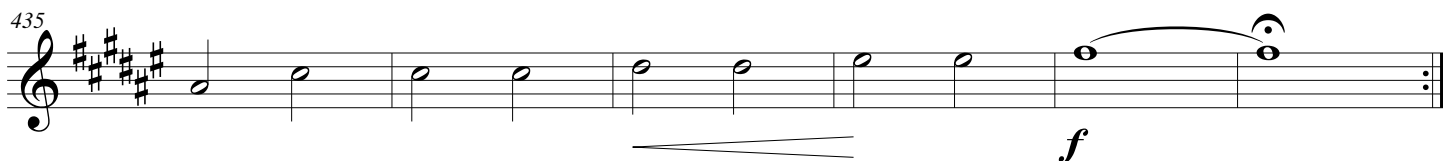
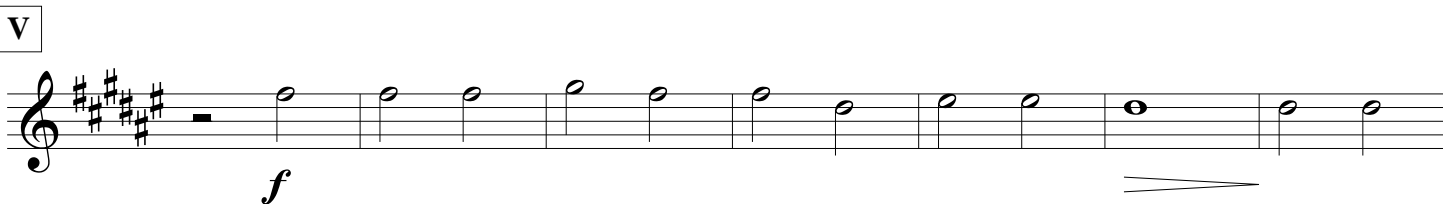
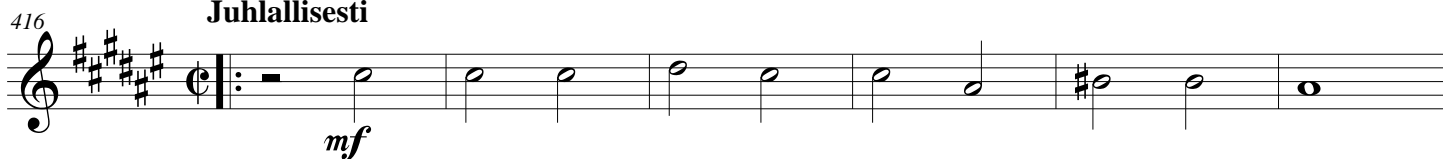

# Lauluja sekaköörille

## 1897 vuoden promotiooni kantaatista

Jean Sibelius

Arr. Joseph D. Terwilliger

### I. Me nuoriso Suomen Marssin tapaan

7

14

21

28

35

42

49

56

63

*mf*

*p*

*f*

*mf*

*p*

*mf*

*f*

*mf*

*p*

*mf*

*poco rit.*

*a tempo*

*mp*

*rit.*

*p*

A

B

C

D

## II. Tuuli tuudittele Ei liian verkalleen

70

73

76

E

79

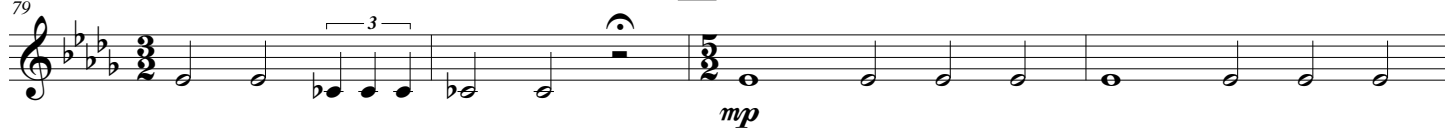

83

86

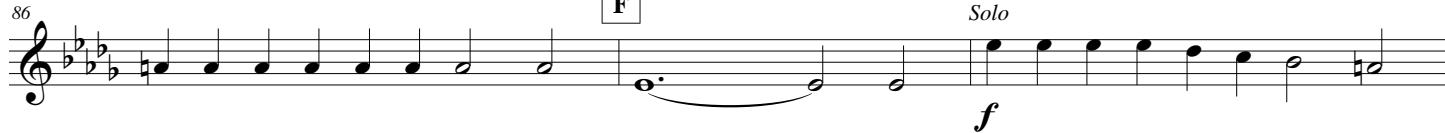

89

91

## III. Oi toivo, toivo, sä lietomieli

94

Keveästi

99

104

## IV. Montapa elon merellä

## Nopeaan

108 *p*

113 *cresc.* *ten.* *f*

119 *G* *ten.* *ff*

125 *ff*

130 *allargando* *p* To Flugelhorn

## V. Sammuva sainio maan

## Verkalleen

135 *Solo* *mezza voce* *p*

140 *p*

145 *H*

149

153 To Bb Trumpet

## VI. Soi kiitokseksi Luojan

Lauluja sekaköörille

## Kansanlaulun tapaan, reippaasti

157 **Kansanlaulun tapaan, reippaasti**

*f*

164

164

171 I *meno forte*

187

**J**

*f*

195

195

202

202

[illegible]

217

218

219

220

221

222

223

224

225

226

227

228

229

230

231

232

233

234

235

236

237

238

239

240

241

242

243

244

245

246

247

248

249

250

251

252

253

254

225 **Yksinkertaisesti** (♩ = ♩)

*p*

233

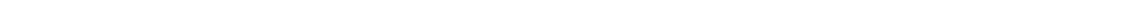

240

246

253

M

*piu p*

260

[illegible]

272

N

*p*

277 **Un poco piu lento** *allargando*

Un poco piu lento

*allargando*

## VII. Oi Lempi, sun valtas ääretön on

## Reippaasti

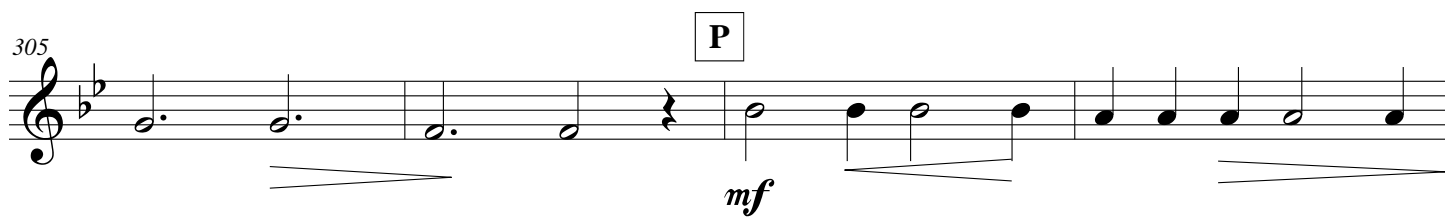
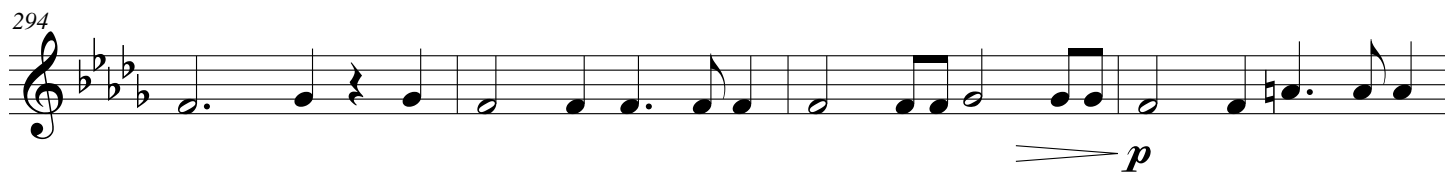

*poco a poco crescendo*

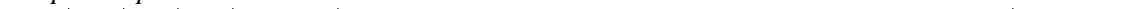

[illegible]

## VIII. Kun virta vuolas

## Marssin tapaan

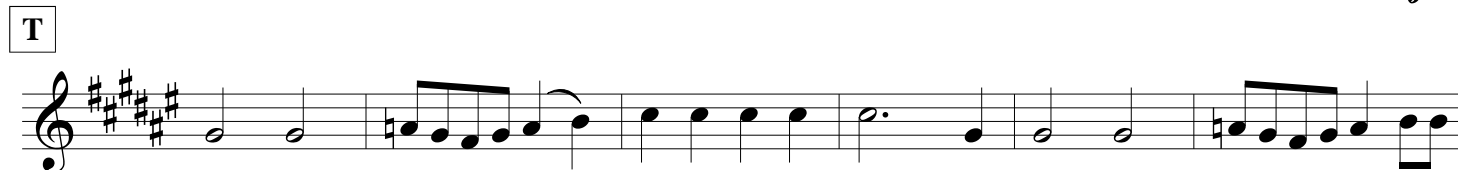
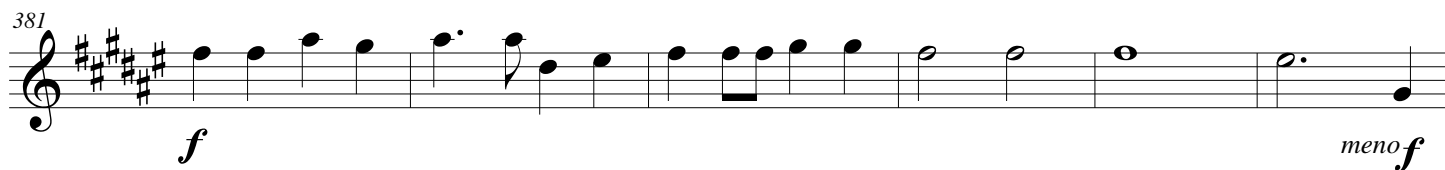
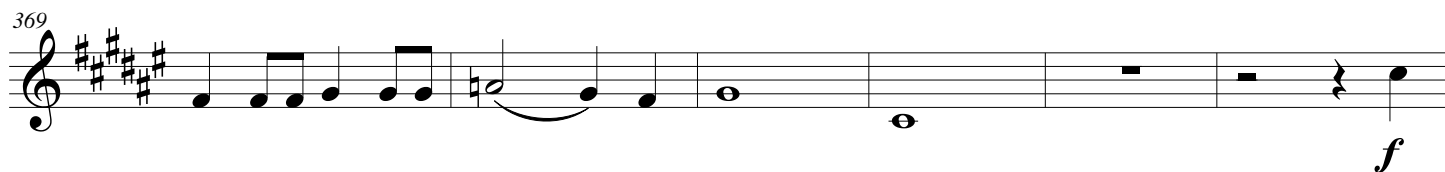
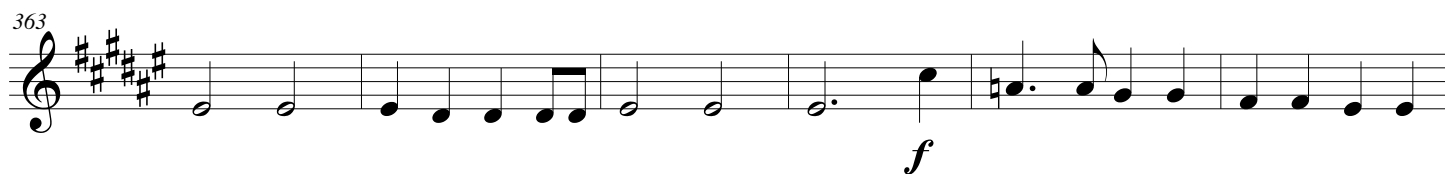

U

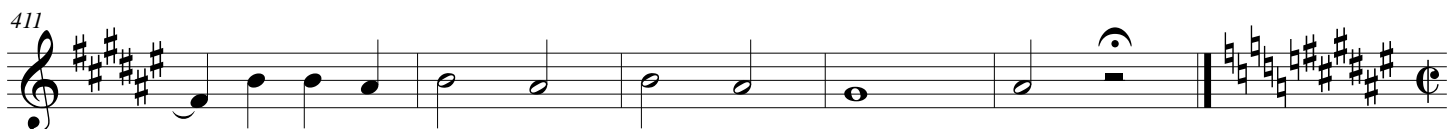
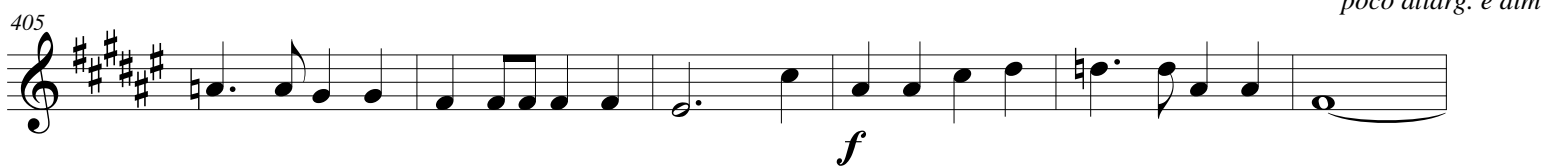
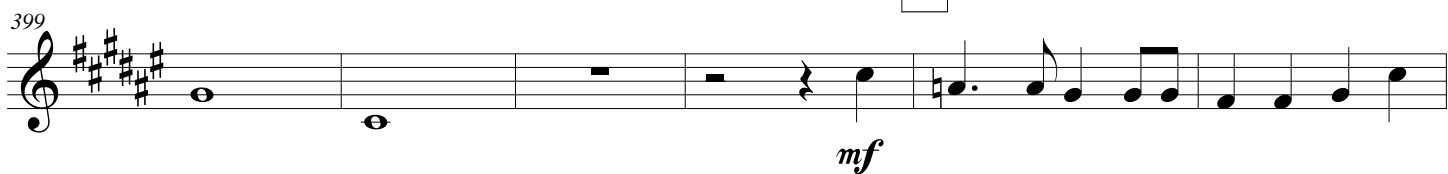

**IX. Oi kallis Suomi**  
**Juhlallisesti**

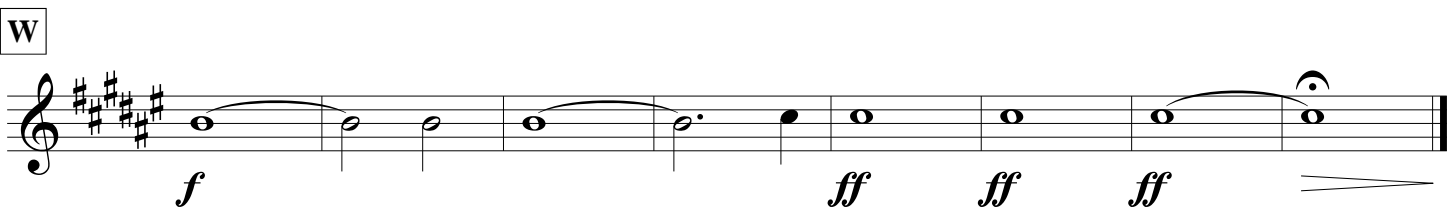
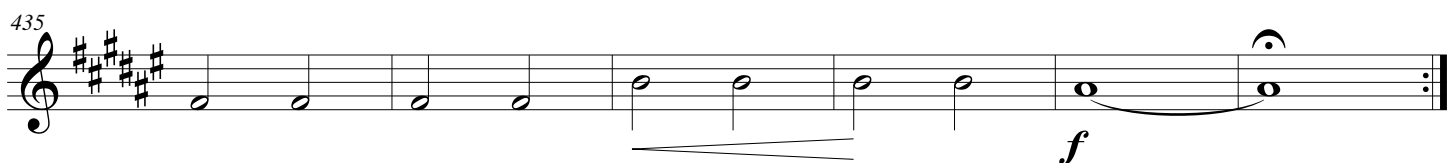
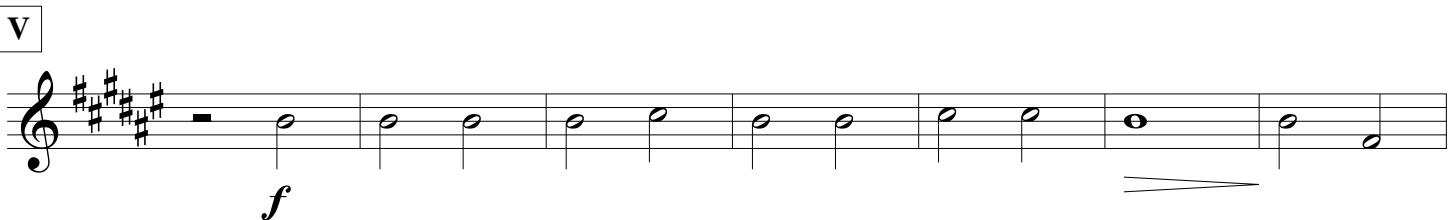
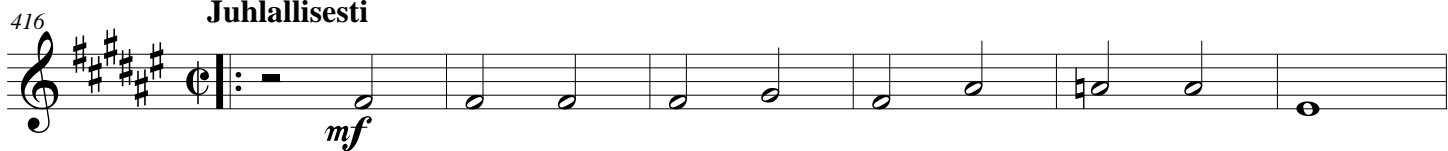

Lauluja sekaköörille  
1897 vuoden promotiooni kantaatista

Arr. Joseph D. Terwilliger

## II. Tuuli tuudittele Ei liian verkalleen

70

73

76

78

E

ten. ten.

F

88

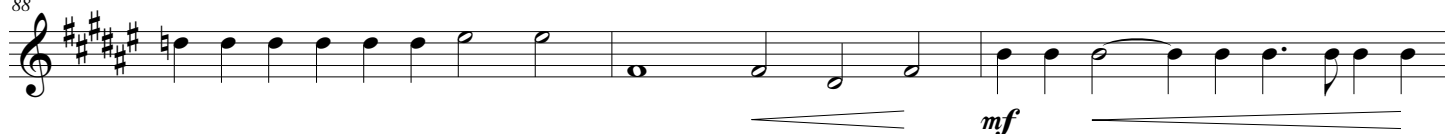

91

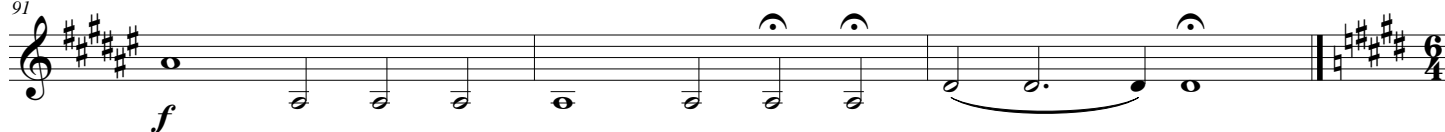

## III. Oi toivo, toivo, sä lietomieli

Keveästi

99

104

## IV. Montapa elon merellä

## Nopeaan

108

*p*

113

*cresc.* *ten.* *f*

119

**G** *ten.* *ff*

125

*ff*

130

*allargando* *p*

## V. Sammuva sainio maan

## Verkalleen

135

*pp*

140

*pp*

145

**H**

151

## Kansanlaulun tapaan, reippaasti

157

164

171

179

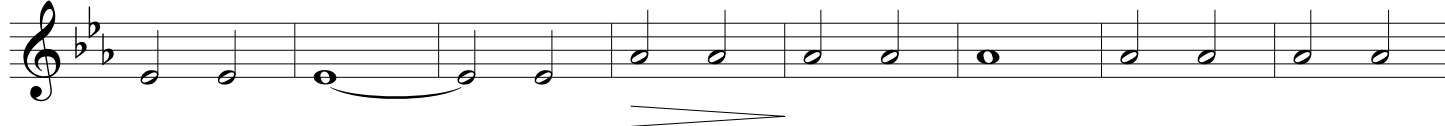

187

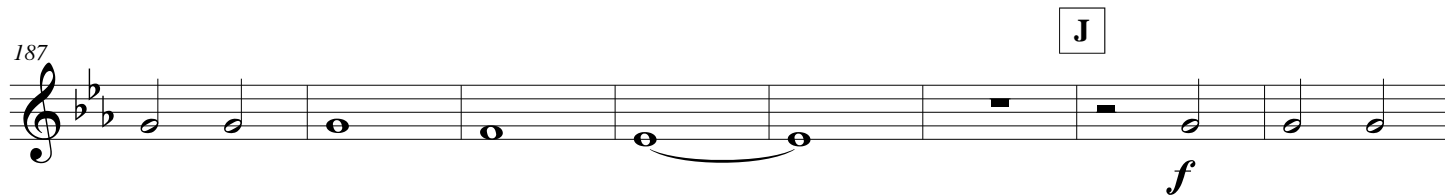

195

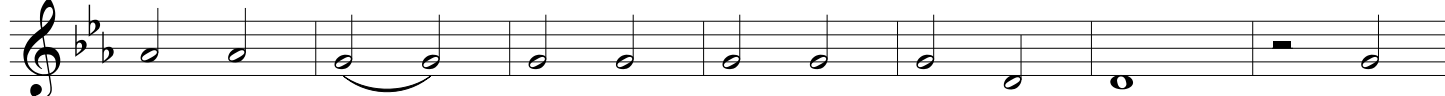

202

K

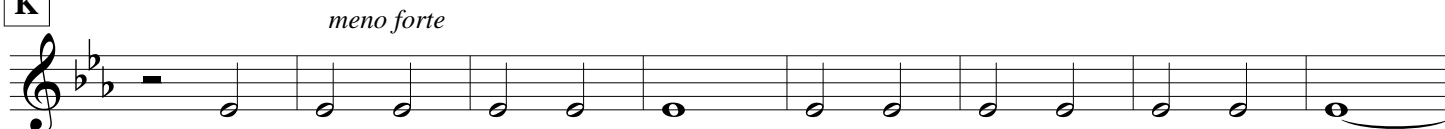

217

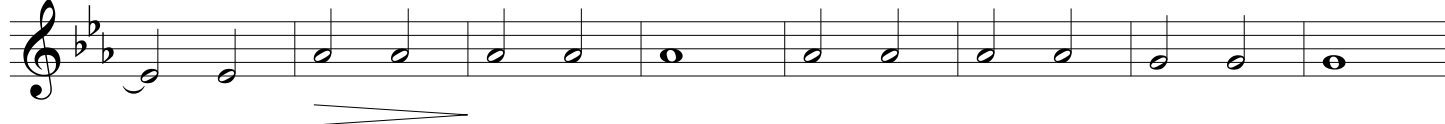

[illegible]

233

240

246

L

*p*

253

M

[illegible]

266

271

*pp*

277 **Un poco piu lento** *allargando*

Un poco piu lento *allargando*

## VII. Oi Lempi, sun valtas ääretön on

## Reippaasti

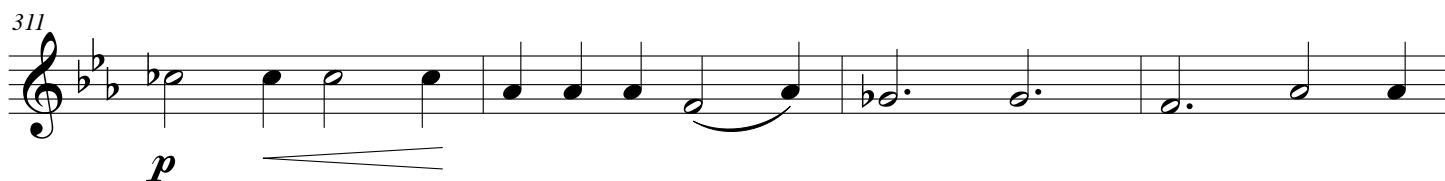
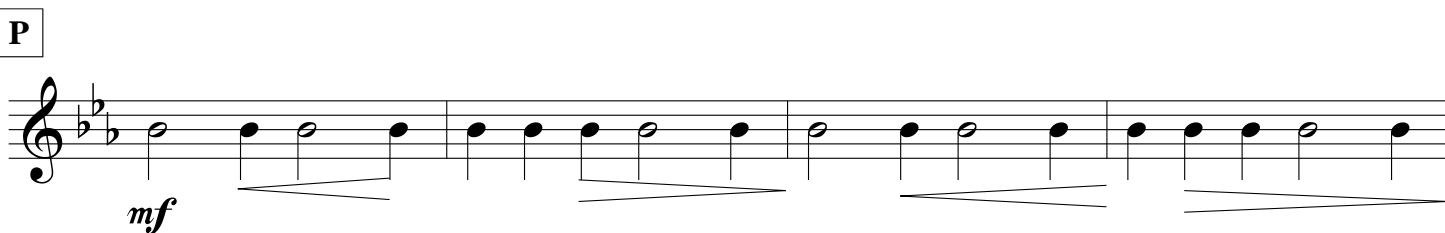
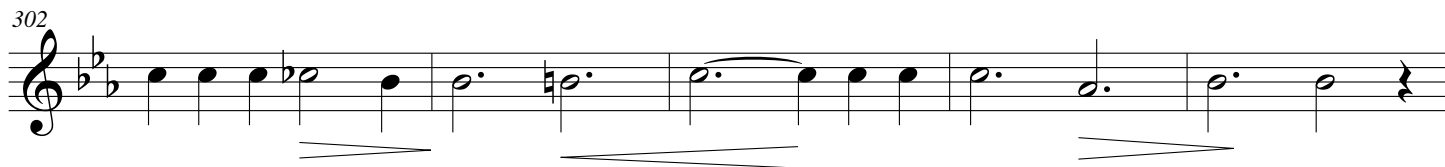
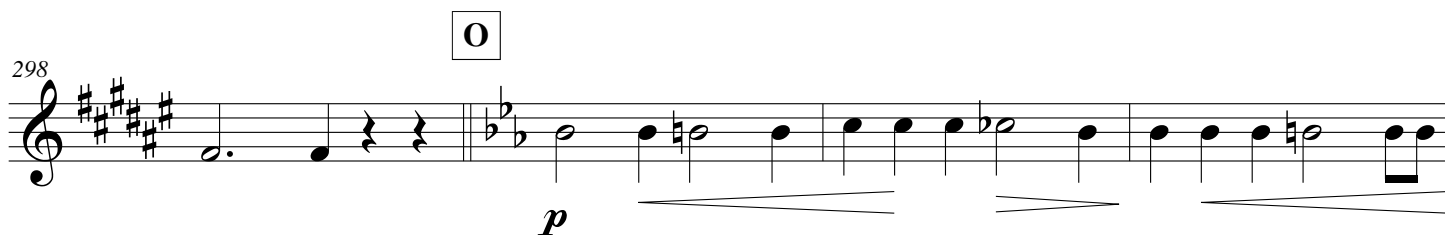

**Q**

*poco a poco crescendo*

 $mf$ 

*crescendo molto*

$$f$$

## R

$$ff$$
$$fff$$
 $f$ meno *f*

$\mathbf{p}$

## VIII. Kun virta vuolas

## Marssin tapaan

345

*f*

351

*f*

357

*meno f*

364

*f*

370

*f* S

377

*f* T

383

*meno f*

389

*f*

395

*f*

U

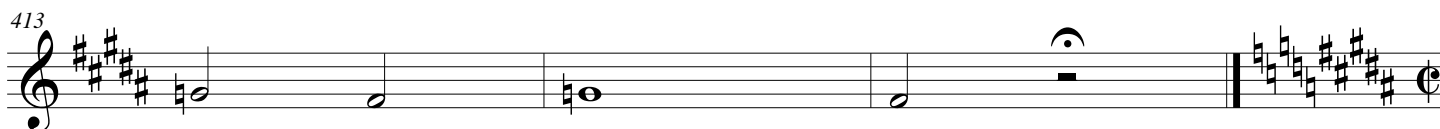
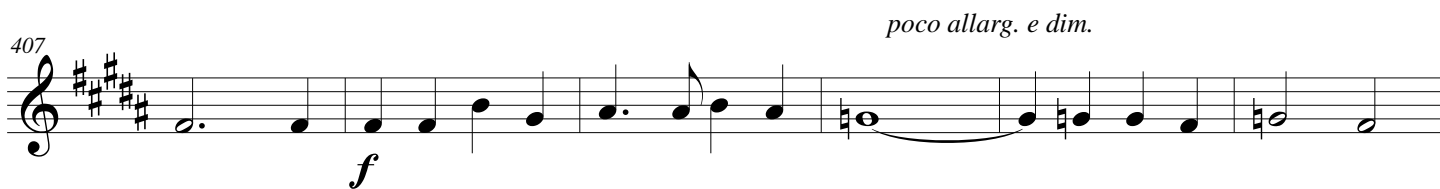
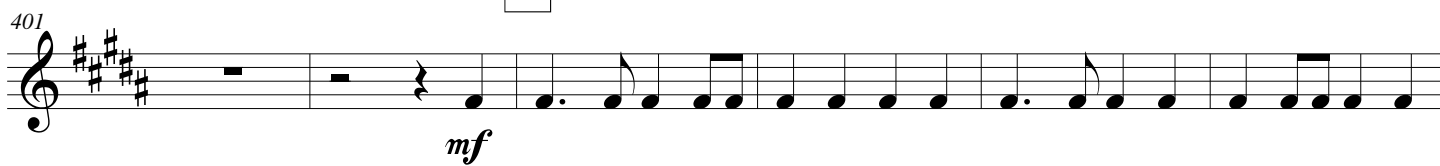

**IX. Oi kallis Suomi  
Juhlallisesti**

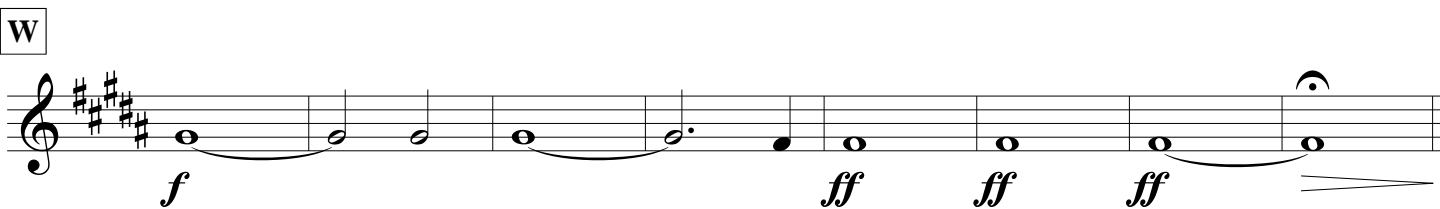
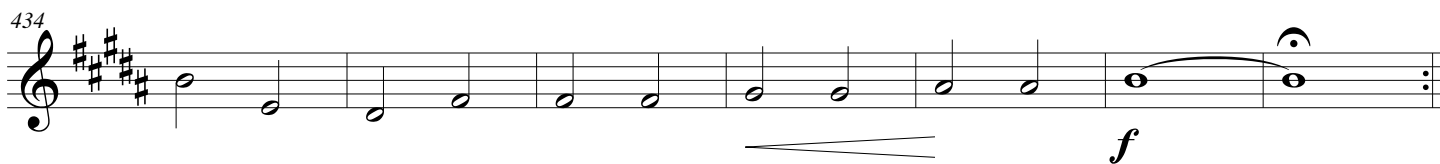
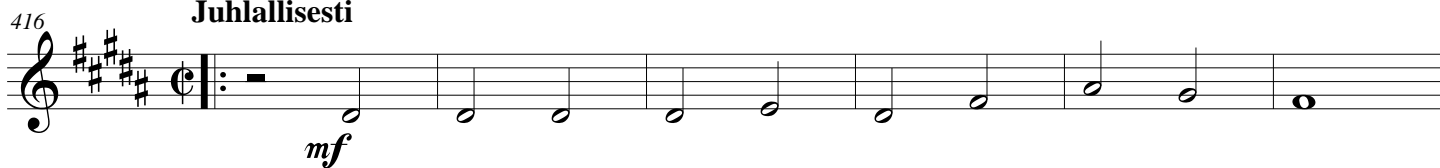

# Lauluja sekaköörille

1897 vuoden promotiooni kantaatista

Jean Sibelius

Arr. Joseph D. Terwilliger

## I. Me nuoriso Suomen Marssin tapaan

8

15

22

29

36

50

66

*mf*

*p*

*f*

*mf*

*p*

*mf*

*p*

*rit.*

*a tempo*

*p*

*rit.*

*p*

**A**

**B**

**C**

**D**

## II. Tuuli tuudittele Ei liian verkalleen

Lauluja sekaköörille

70

74

76

78

E

85

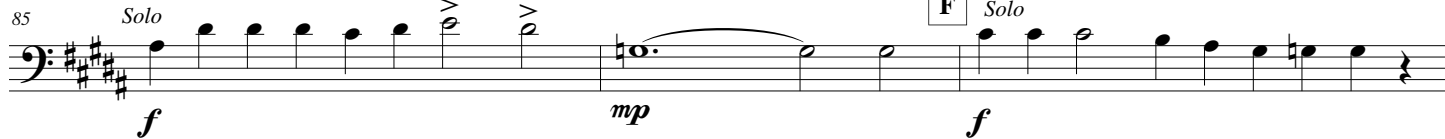

88

91

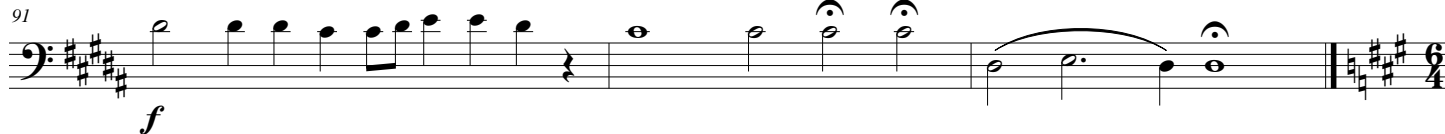

## III. Oi toivo, toivo, sä lietomieli Keveästi

94

99

104

## IV. Montapa elon merellä

108 **Nopeaan** **5** *cresc.* *mp*

118 *ten.* *f* **G** *ten.* *ff*

124 *ff*

129 *allargando* *p*

## V. Sammuva sainio maan

135 **Verkalleen** *pp*

140

144 **H** *pp*

149

153

**VI. Soi kiitokseksi Luojan  
Kansanlaulun tapaan, reippaasti**

157

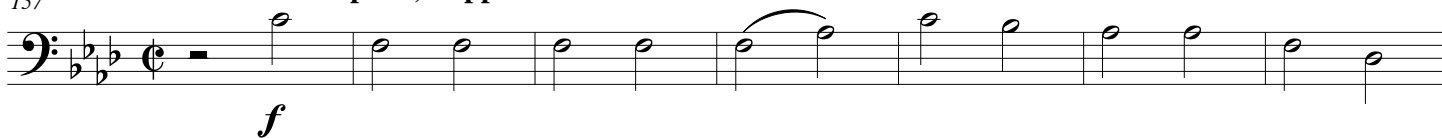

164

172

**I***meno forte*

180

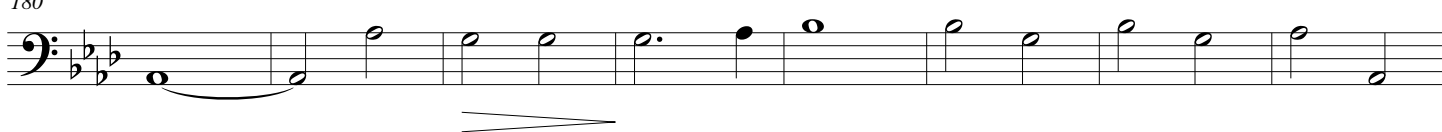

188

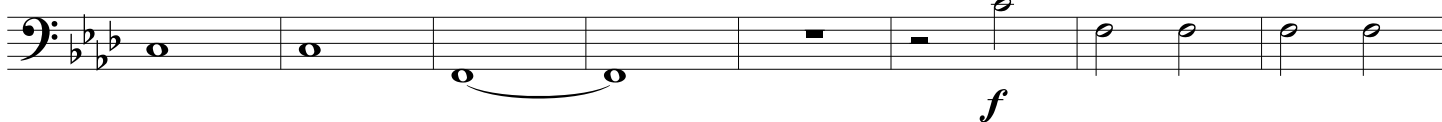
**J**

196

204

**K***meno forte*

212

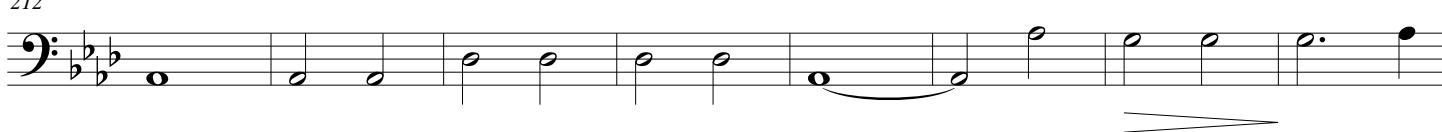

220

228

[illegible]

235

240

245

L

*p*

252

M

*piu p*

258

264

270

**N**

 $pp$ 

276

*allargando*

En plus plus forte

The bass line for 'En plus plus forte' is written on a single staff. It begins with a key signature of two flats (B-flat and E-flat) and a common time signature. The melody consists of eighth and quarter notes, with a final measure containing a double bar line and a key signature change to three sharps (F#, C#, G#), followed by a 6/4 time signature.

## VII. Oi Lempi, sun valtas ääretön on

282

*ten.*

Reippaasti

286

290

294

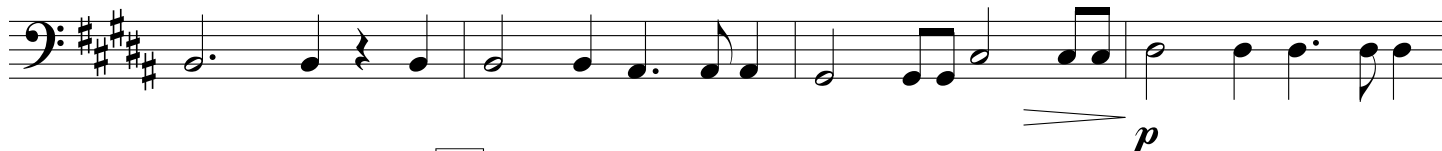

O

298

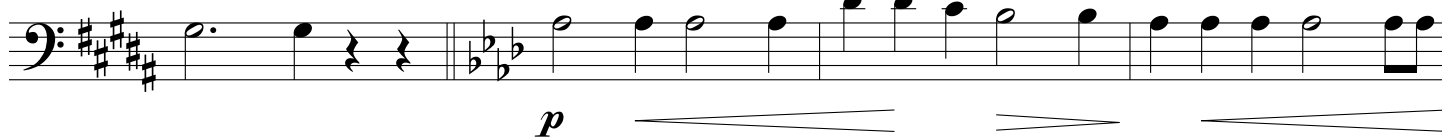

302

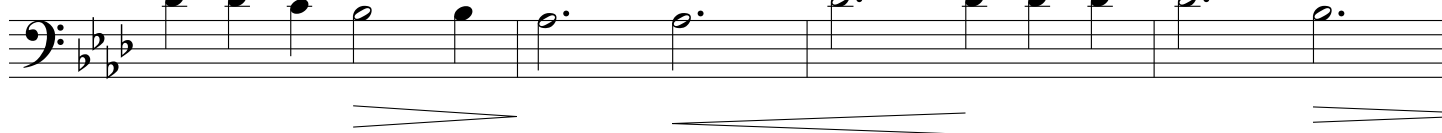

P

306

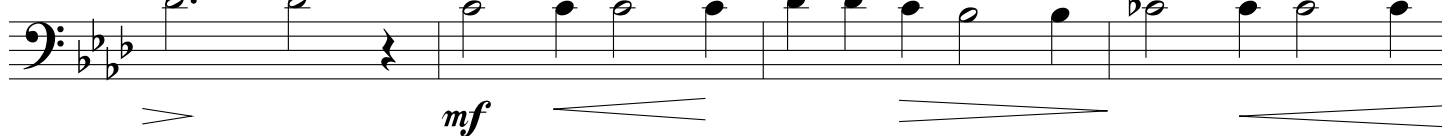

310

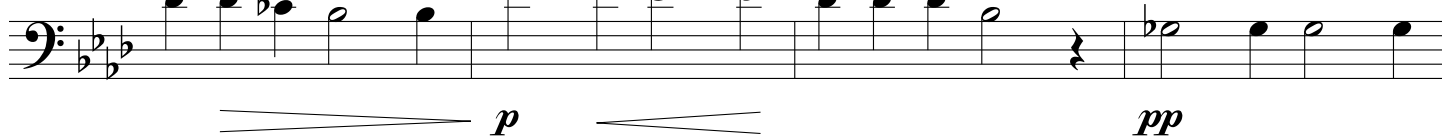
*pp*

314

318

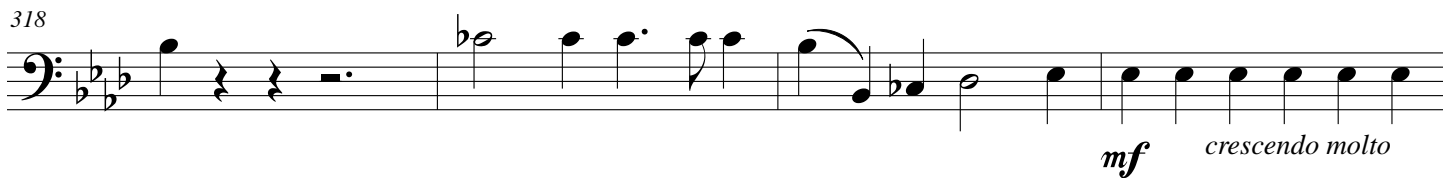

322

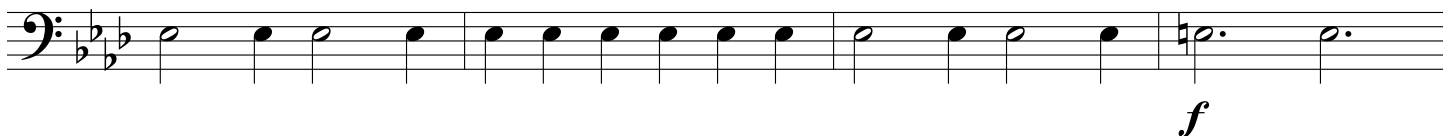

326

330

334

338

342

## Marssin tapaan

345

350

356

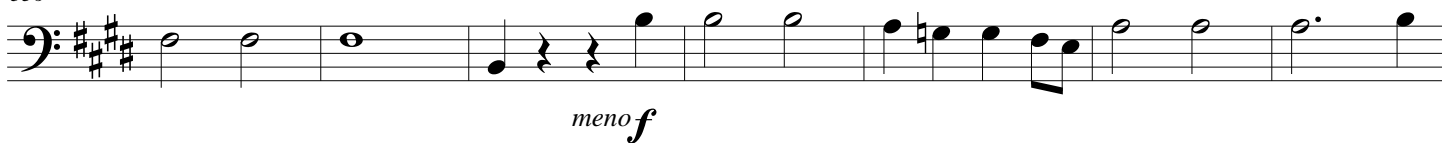

363

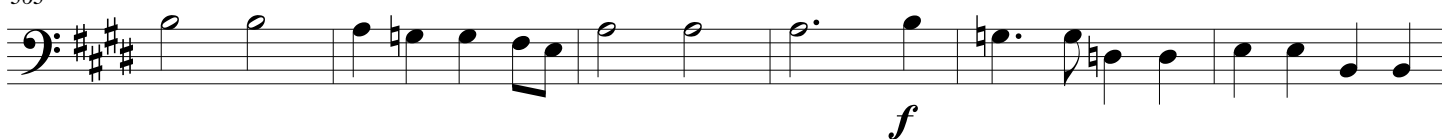

369

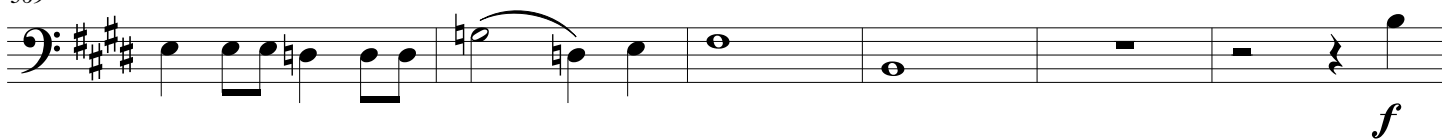

S

381

T

393

399

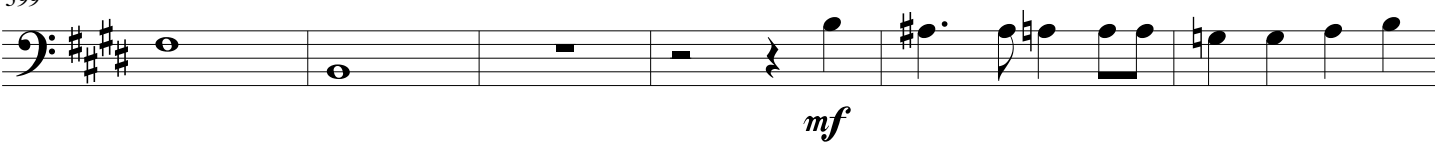

405

411

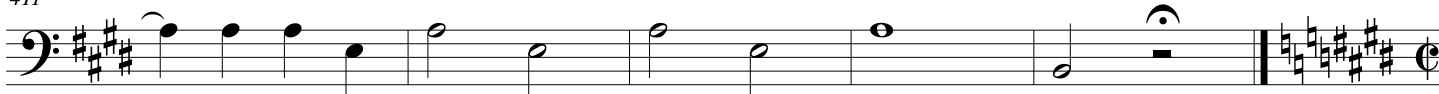

**IX. Oi kallis Suomi**  
**Juhlallisesti**

416

422

V

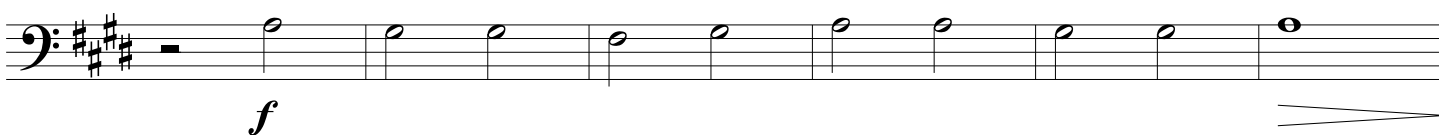

434

W

Tuba

# Lauluja sekaköörille

## 1897 vuoden promotiooni kantaatista

Jean Sibelius

Arr. Joseph D. Terwilliger

### I. Me nuorisoin Suomen - We, the youth of Finland Marssin tapaan

7

3

15

A

7

B

mf

f

28

mf

f

mf

34

3

2

C

mp

mf

49

poco rit.

D

a tempo

p

55

62

5

## II. Tuuli tuudittele

Lauluja sekaköörille

Ei liian verkalleen

70

73

76

78

E

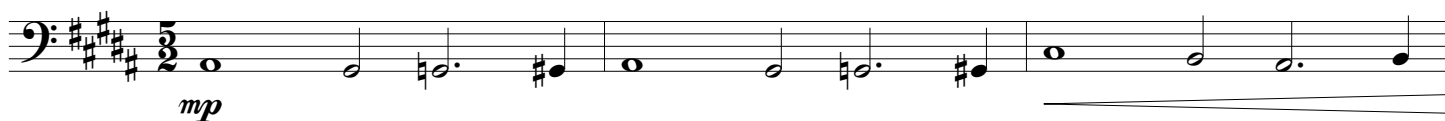

84

ten. ten.

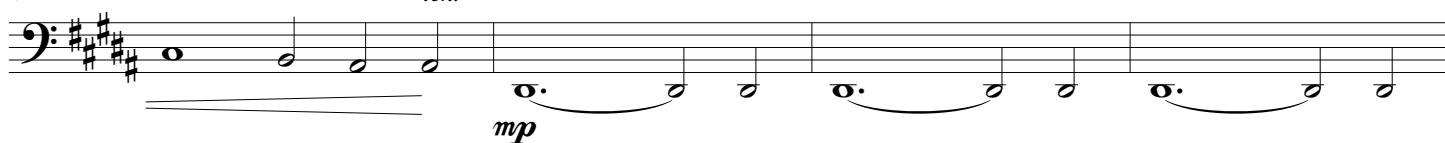

88

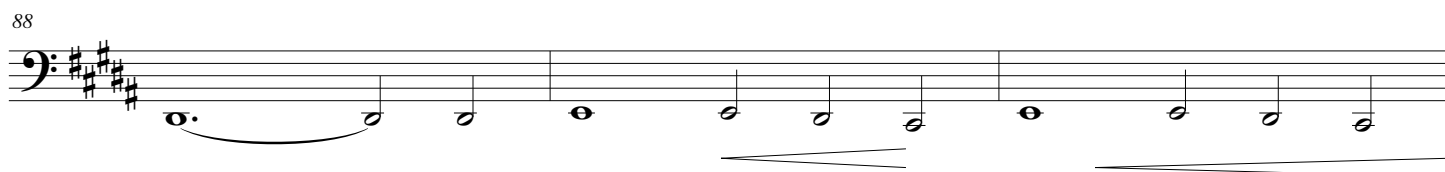

91

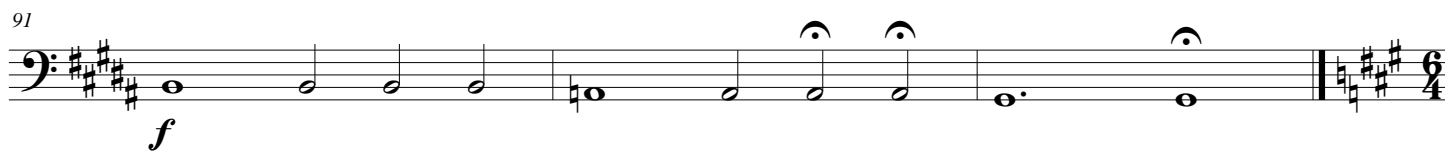

## III. Oi toivo, toivo, sä lietomieli

Keveästi

94

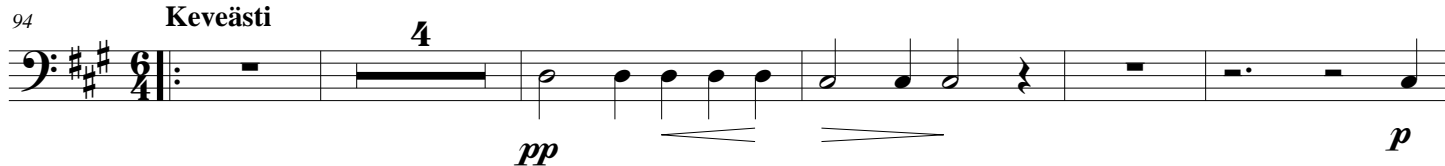

103

## IV. Montapa elon merellä

## Nopeaan

108

113

119

125

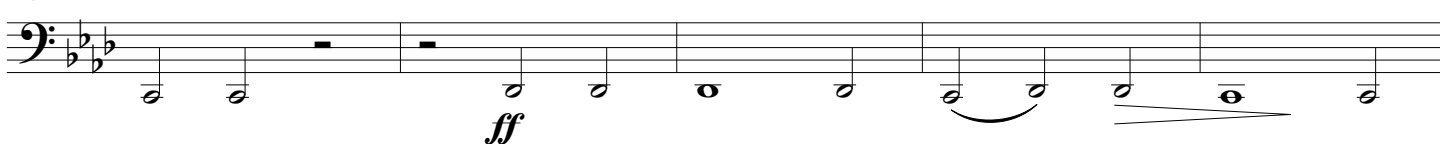

130

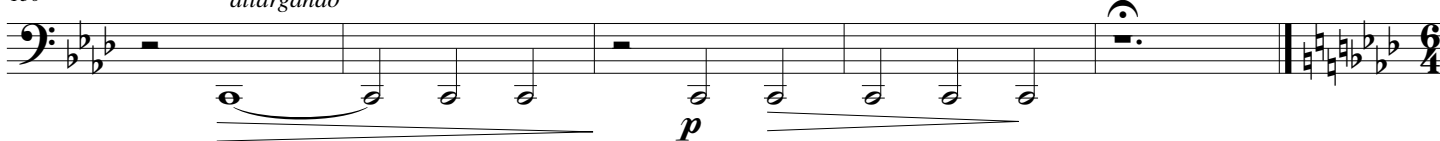
V. Sammuva sainio maan  
Verkalleen

135

140

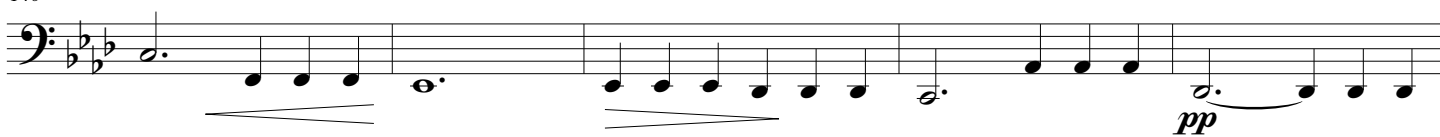

145

151

# VI. Soi kiitokseksi Luojan Kansanlaulun tapaan, reippaasti

Lauluja sekaköörille

157

15

I

20

J

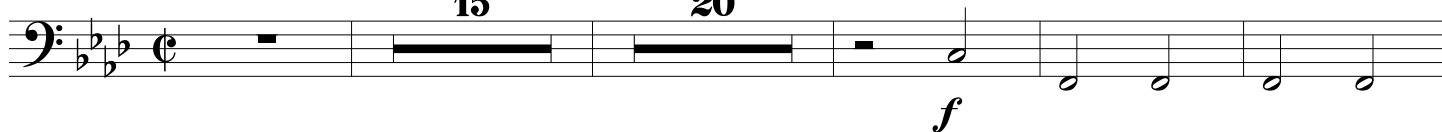

196

203

K

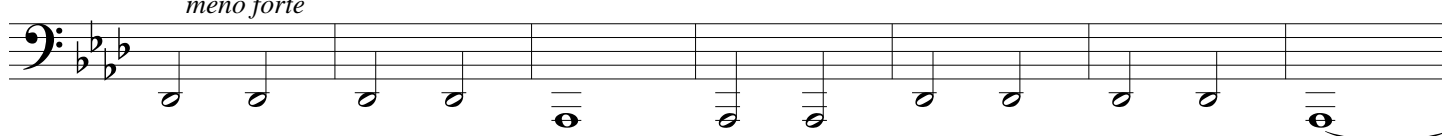

210

*meno forte*

217

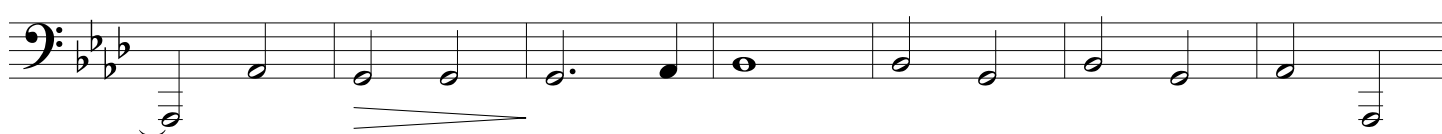

224

Yksinkertaisesti (♩ = ♩)

2

18

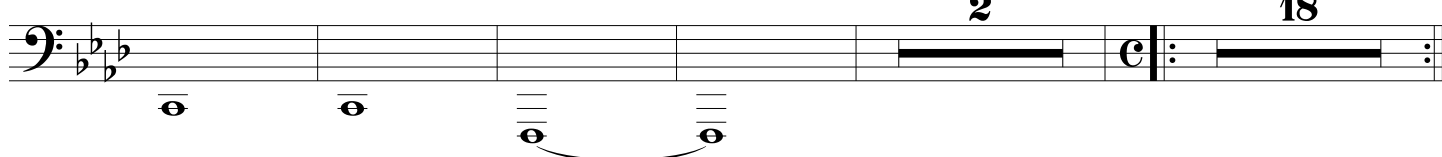

L

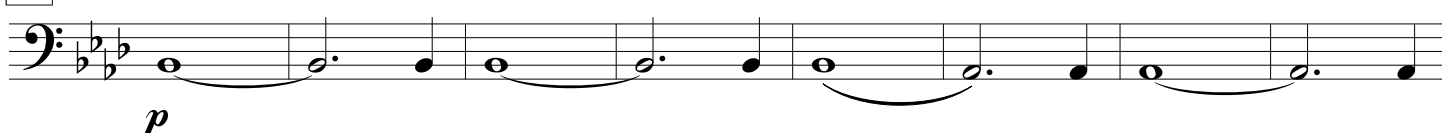
*p*

M

N

18

Un poco piu lento

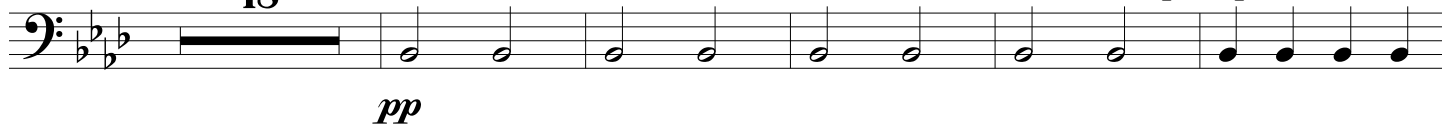
*pp*

279

*allargando*

VII. Oi Lempi, sun valtas ääretön on

Lauluja sekaköörille

5

282 *ten.* **Reippaasti** **16** **O** **8** **P** **6** *pp*

314 **Q** **4**

321 *mf* *crescendo molto*

325 *f* *ff* *fff*

**R** *f*

333 *meno f*

337

341 *p*

## Marssin tapan

345

351

[illegible]

357

363

[illegible]

369

The bass line of 'The Rose Tree' is written in 2/4 time with a key signature of three sharps (F#, C#, G#). The melody begins on a G#4 note, followed by a quarter note F#4, a quarter note E5, and a quarter note D5. This is followed by a half note C#5, a quarter note B4, and a quarter note A4. The melody then descends through G4, F#4, E4, D4, and C#4, ending on a B3 note. The bass line is marked with a forte (f) dynamic.

**S**

[illegible]

381

[illegible]

**T**

The bass line of 'The Rose Tree' is written in G major (one sharp) and 2/4 time. It begins with a half note G2, followed by a quarter note F#2, a quarter note E2, and a half note D2. This is followed by a whole note C2. After a two-measure rest, the melody resumes with a quarter note G2, a dotted quarter note F#2, an eighth note E2, and a quarter note D2. The piece ends with a final whole note C2.

[illegible]

## 416

11

V

$$\mathcal{f}$$

The bass line is written on a single staff in bass clef with a key signature of one sharp (F#). It consists of four measures. The first measure contains a whole note F#2 with a forte (*ff*) dynamic marking. The second measure contains a whole note F#2 with a forte (*ff*) dynamic marking. The third measure contains a whole note F#2 with a forte (*ff*) dynamic marking. The fourth measure contains a whole note F#2 with a forte (*ff*) dynamic marking. A slur connects the notes in the third and fourth measures.

# Lauluja sekaköörille

1897 vuoden promotiooni kantaatista

## I. Me nuoriso Suomen Marssin tapaan

Trumpet in B $\flat$  1

Trumpet in B $\flat$  2

Horn in F

Trombone

Tuba

B $\flat$  Tpt. 1

B $\flat$  Tpt. 2

Hn.

Tbn.

Tuba

**A**

2  
22

Lauluja sekaköölle

B $\flat$  Tpt. 1

B $\flat$  Tpt. 2

Hn.

Tbn.

Tuba

*mf* *f* *f* *mf* *f* *mf* *mf*

32

B $\flat$  Tpt. 1

B $\flat$  Tpt. 2

Hn.

Tbn.

Tuba

*mf* *mf* *mf* *mf* *mf* *mp*

C

Lauluja sekaköörille

42

B $\flat$  Tpt. 1

B $\flat$  Tpt. 2

Hn.

Tbn.

Tuba

*mf*

*mf*

*mf*

*mf*

D

53

B $\flat$  Tpt. 1

B $\flat$  Tpt. 2

Hn.

Tbn.

Tuba

*poco rit.*

*a tempo*

*mp*

*mp*

*mp*

*p*

*p*

4  
64

Lauluja sekaköörille

*rit.*

B $\flat$  Tpt. 1

B $\flat$  Tpt. 2

Hn.

Tbn.

Tuba

*p*

*p*

*p*

*p*

**II. Tuuli tuudittele  
Ei liian verkalleen**

70

Trumpet in B $\flat$  1

Trumpet in B $\flat$  2

Horn in F

Trombone

Tuba

*mp*

*mp*

*Solo*

*mf*

*mp*

Lauluja sekaköörille

75

B $\flat$  Tpt. 1

B $\flat$  Tpt. 2

Hn.

Tbn.

Tuba

*mp*

3

3

3

3

3

80

E

Solo

B $\flat$  Tpt. 1

B $\flat$  Tpt. 2

Hn.

Tbn.

Tuba

*mf*

*mp*

*mp*

*mp*

*mp*

3

6  
85

B♭ Tpt. 1

*mp* *f* *mp* *Solo* *f*

B♭ Tpt. 2

*mp* *mp* *Solo* *f*

Hn.

*mp* *Solo* *f* *mp*

Tbn.

*f* *mp* *f* *mp*

Tuba

*mp* *f* *f* *f*

90

B♭ Tpt. 1

*f* *f* *f* *f*

B♭ Tpt. 2

*f* *f* *f* *f*

Hn.

*mf* *f* *f* *f*

Tbn.

*mf* *f* *f* *f*

Tuba

*f* *f* *f* *f*

F Lauluja sekaköörille

## Keveästi

Lauluja sekaköörille

94 **Reveasti**

Trumpet in B $\flat$  1

Trumpet in B $\flat$  2

Horn in F

Trombone

Tuba

102

102

B♭ Tpt. 1

B♭ Tpt. 2

Hn.

Tbn.

Tuba

*p*

*pp* 1.

8  
108IV. Montapa elon merellä  
Nopeaan

Lauluja sekaköörille

Trumpet in B $\flat$  1Trumpet in B $\flat$  2

Horn in F

Trombone

Tuba

*cresc.**cresc.**cresc.**cresc.**mp**cresc.**p**ten.*

G

*ten.*B $\flat$  Tpt. 1B $\flat$  Tpt. 2

Hn.

Tbn.

Tuba

*f**f**f**f**f**ff**ff**ff**ff**ff*

Lauluja sekaköörille  
*allargando*

127

B♭ Tpt. 1

B♭ Tpt. 2

Hn.

Tbn.

Tuba

V. Sammuva säänio maan  
Verkalleen

135

Trumpet in B♭ 1

Flugelhorn

Horn in F

Trombone

Tuba

*pp*

*Solo*

*mezza voce*

To Flugelhorn

*p*

*pp*

*pp*

*pp*

*p*

*p*

*p*

*p*

*p*

H

Lauluja sekaköörille

10  
143

B $\flat$  Tpt. 1

Flghn.

Hn.

Tbn.

Tuba

*pp*

*p*

*pp*

*pp*

151

B $\flat$  Tpt. 1

Flghn.

Hn.

Tbn.

Tuba

VI. Soi kiitokseksi Luojan  
Kansanlaulun tapaan, reippaasti

Lauluja sekaköörille

157

Trumpet in B $\flat$  1

Trumpet in B $\flat$  2

Horn in F

Trombone

Tuba

*f*

*f*

*f*

*f*

170

B $\flat$  Tpt. 1

B $\flat$  Tpt. 2

Hn.

Tbn.

Tuba

*meno forte*

*meno forte*

*meno forte*

*meno forte*

12  
184

B $\flat$  Tpt. 1

B $\flat$  Tpt. 2

Hn.

Tbn.

Tuba

*f*

*f*

*f*

*f*

*f*

198

B $\flat$  Tpt. 1

B $\flat$  Tpt. 2

Hn.

Tbn.

Tuba

## Lauluja sekaköörille

212

B♭ Tpt. 1

B♭ Tpt. 2

Hn.

Tbn.

Tuba

Yksinkertaisesti (♩ = 120)

227

B♭ Tpt. 1

B♭ Tpt. 2

Hn.

Tbn.

Tuba

*p*

*p*

*p*

*ff*

14  
240

Lauluja sekaköörille

L

mezza voce

B $\flat$  Tpt. 1B $\flat$  Tpt. 2

Hn.

Tbn.

Tuba

*p**p**p**p**p*

M

251

B $\flat$  Tpt. 1B $\flat$  Tpt. 2

Hn.

Tbn.

Tuba

*piu p**piu p**piu p**piu p*

Lauluja sekaköörille

263

B $\flat$  Tpt. 1

B $\flat$  Tpt. 2

Hn.

Tbn.

Tuba

Un poco piu lento

*allargando*

275

B $\flat$  Tpt. 1

B $\flat$  Tpt. 2

Hn.

Tbn.

Tuba

16  
282

## VII. Oi Lempi, sun valtas ääretön on

Lauluja sekaköörille

## Reippaasti

Trumpet in B $\flat$  1

Trumpet in B $\flat$  1 part, measures 16-282. The staff is in 4/4 time with a key signature of three sharps (F#, C#, G#). The music begins with a half rest, followed by a dotted half note G#4 marked *ten.* and a full measure rest. The melody continues with eighth and quarter notes, ending with a half note G#4. Dynamics include *f* (forte).

Trumpet in B $\flat$  2

Trumpet in B $\flat$  2 part, measures 16-282. The staff is in 4/4 time with a key signature of three sharps. The music begins with a half rest, followed by a dotted half note G#4 marked *f*. The melody continues with eighth and quarter notes, ending with a half note G#4. Dynamics include *f* (forte).

Horn in F

Horn in F part, measures 16-282. The staff is in 4/4 time with a key signature of three sharps. The music begins with a half rest, followed by a dotted half note G#4 marked *f*. The melody continues with eighth and quarter notes, ending with a half note G#4. Dynamics include *f* (forte).

Trombone

Trombone part, measures 16-282. The staff is in 4/4 time with a key signature of three sharps. The music begins with a half rest, followed by a dotted half note G#4 marked *f*. The melody continues with eighth and quarter notes, ending with a half note G#4. Dynamics include *f* (forte).

Tuba

Tuba part, measures 16-282. The staff is in 4/4 time with a key signature of three sharps. The music consists of whole rests throughout the entire section.

290

B $\flat$  Tpt. 1

B $\flat$  Tpt. 1 part, measures 290-320. The staff is in 4/4 time with a key signature of three sharps. The music begins with a dotted half note G#4 marked *meno f*. The melody continues with eighth and quarter notes, ending with a half note G#4. Dynamics include *meno f* (mezzo-forte).

B $\flat$  Tpt. 2

B $\flat$  Tpt. 2 part, measures 290-320. The staff is in 4/4 time with a key signature of three sharps. The music begins with a dotted half note G#4 marked *meno f*. The melody continues with eighth and quarter notes, ending with a half note G#4. Dynamics include *meno f* (mezzo-forte).

Hn.

Hn. part, measures 290-320. The staff is in 4/4 time with a key signature of three sharps. The music begins with a dotted half note G#4 marked *meno f*. The melody continues with eighth and quarter notes, ending with a half note G#4. Dynamics include *meno f* (mezzo-forte).

Tbn.

Tbn. part, measures 290-320. The staff is in 4/4 time with a key signature of three sharps. The music begins with a dotted half note G#4 marked *meno f*. The melody continues with eighth and quarter notes, ending with a half note G#4. Dynamics include *meno f* (mezzo-forte).

Tuba

Tuba part, measures 290-320. The staff is in 4/4 time with a key signature of three sharps. The music consists of whole rests throughout the entire section.

O

Lauluja sekaköörille

298

B $\flat$  Tpt. 1

B $\flat$  Tpt. 2

Hn.

Tbn.

Tuba

P

B $\flat$  Tpt. 1

B $\flat$  Tpt. 2

Hn.

Tbn.

Tuba

*pp*

Q

Lauluja sekaköörille

18  
3/5

B $\flat$  Tpt. 1

B $\flat$  Tpt. 2

Hn.

Tbn.

Tuba

*poco a poco crescendo*

*poco a poco crescendo*

*poco a poco crescendo*

*poco a poco crescendo*

*mf*

*mf*

*mf*

*mf*

R

323

B $\flat$  Tpt. 1

B $\flat$  Tpt. 2

Hn.

Tbn.

Tuba

*f*

*f*

*f*

*f*

*f*

*ff*

*ff*

*ff*

*ff*

*ff*

*fff*

*fff*

*fff*

*fff*

*f*

*f*

*f*

*f*

*f*

Lauluja sekaköörille

331

B $\flat$  Tpt. 1

B $\flat$  Tpt. 2

Hn.

Tbn.

Tuba

*meno f*

*meno f*

*meno f*

*meno f*

*meno f*

339

B $\flat$  Tpt. 1

B $\flat$  Tpt. 2

Hn.

Tbn.

Tuba

*p*

*p*

*p*

*p*

*p*

VIII. Kun virta vuolas  
Marssin tapaan

Lauluja sekaköörille

20  
345

Trumpet in B $\flat$  1

Trumpet in B $\flat$  2

Horn in F

Trombone

Tuba

B $\flat$  Tpt. 1

B $\flat$  Tpt. 2

Hn.

Tbn.

Tuba

Brass section score for measures 20-355. The score is in E major (three sharps) and common time (C). The first system includes parts for Trumpet in B $\flat$  1, Trumpet in B $\flat$  2, Horn in F, Trombone, and Tuba. All instruments play a strong, rhythmic pattern starting at measure 20, marked with a forte (*f*) dynamic. The second system includes parts for B $\flat$  Tpt. 1, B $\flat$  Tpt. 2, Horn, Trombone, and Tuba. These instruments enter at measure 356 with a *meno f* (moderately strong) dynamic, playing a more melodic line.

**S**

T

men

22  
392B $\flat$  Tpt. 1B $\flat$  Tpt. 2

Hn.

Tbn.

Tuba

B $\flat$  Tpt. 1B $\flat$  Tpt. 2

Hn.

Tbn.

Tuba

404

*f**f**f**f**f**poco allarg. e dim.*

IX. Oi kallis Suomi  
Juhlallisesti

Lauluja sekaköörille

416

Trumpet in B $\flat$  1

Trumpet in B $\flat$  2

Horn in F

Trombone

Tuba

429

B $\flat$  Tpt. 1

B $\flat$  Tpt. 2

Hn.

Tbn.

Tuba

24  
443

Lauluja sekaköörille

B $\flat$  Tpt. 1

B $\flat$  Tpt. 2

Hn.

Tbn.

Tuba

*ff*

*ff*

*ff*

*ff*

*ff*

*ff*

*ff*

*ff*

*ff*

*ff*

*ff*

*ff*

*ff*

*ff*

*ff*